The Weather
Tonight
Scattered Showers
Temperatures Today
Maximum, 74; Minimum, 44

The Kingston Daily Freeman

VOL. LXXXVII—No. 189 | CITY OF KINGSTON, N. Y., SATURDAY EVENING, MAY 31, 1958 | PRICE SEVEN CENTS

De Gaulle Sets Deadline on Powers' Bid

Area Free of Serious Traffic Mishaps; U. S. Death Toll 129

While the nation's death toll was climbing, Kingston was without any serious mishaps for the first 48 hours of the long holiday weekend, but six persons were injured in two accidents reported by police, and one person was charged with driving while intoxicated.

At 11 a. m. today the nation's holiday death toll on the highways had soared to 129 while over-all deaths hit the 195 figure.

Drownings accounted for 43 deaths while there were 23 others from miscellaneous causes bringing the complete total to 195 as the Memorial Day weekend moved toward the half-way mark.

14 Dead in State

A flaming head-on collision in which six persons perished today jumped New York's traffic toll to 14. One drowning also was reported.

Three other persons were injured in the crash at Mount Vernon of a New Jersey station wagon and a Connecticut car on the Cross County Parkway.

The dead were not immediately identified. Five of them, believed to be four adults and a child, were in the station wagon and one was in the car.

Jam on Thruway

The Thruway could not take the load. The worst traffic jam in the superhighway's history occurred Friday on the 32-mile stretch between Tarrytown and Harriman.

From 6 p. m. Thursday to midnight Friday, these fatal accidents were reported:

East Meadow—Fred Olicker, 28, Westbury, car crashed into a utility pole on the Hempstead Turnpike early Friday.

Arcade — William Chaffee, 48, car left a road and struck a milk house early Friday.

Potsdam — Thomas A. Brooks, 28, Brasher Falls, car left a highway on a curve and rolled over Thursday night. He died Friday.

Saratoga Springs — Mrs. Myrna Tymchyn, 18, Schenectady, car left a road and turned over Friday.

Hit by Car, Dies

Buffalo — Edward Koniniec, 9, struck by an automobile Friday night.

Sea Cliff—Robert Fehr, 22, Sea Cliff, drowned Friday in Long Island Sound when a rowboat overturned.

Deaths reported today:

Plattsburgh — Robert Stefaniak, 22, Plattsburgh, car in which he was riding left Route 9 north of Plattsburgh, struck a utility pole and landed in a ditch early Saturday.

Bayside — Mrs. Ronnie Slominsky, 30, car struck construction support today and 2 to 4 board smashed through windshield and struck her in chest.

Niagara Falls—Robert Williams, 29, motorcycle struck a light standard Friday night.

Locally David Harris, 58, of Box 166, Port Ewen, was arrested early Friday morning by Officers Ernest Bartroff and Thomas Kearney on a charge of driving while intoxicated.

He was arraigned in city court yesterday and a hearing was set for Monday.

The officers charged that Harris backed his car into another owned by Fireman Frank Hornbeck, 45, of 57 Elmendorf Street, which was parked at the curb near the Wiltwyck Fire Station on Fair Street.

Towed From Scene

Police reported the Hornbeck car, damaged on the grille and radiator, was towed from the scene.

Michael Milano, 34, of 16 Prince Street, suffered a chest injury early Thursday evening, police reported, when a truck he was driving struck the railroad bridge on East Union Street. He was reported in "good" condition today at Benedictine Hospital.

Officers Edward Leonard and Richard Scherer said Milano was driving a truck owned by the Kaplan Furniture Co., 68 North Front Street, when the truck struck the bottom of the railroad bridge. Milano was removed to the hospital by Schultz ambulance.

Five Persons Hurt

Five persons were injured Thursday night in an accident at Stephan and Florence Streets, police reported.

Treated at Kingston Hospital and released were:

Judith Smith, 15, of 14 Hillcrest Avenue, possible fracture left leg and abrasions.

Theresa Sottile, 15, of 377 Washington Avenue, possible fractured ribs.

Howard Marcou, 18, 291 Main Street, possible fracture left zyconse.

Sally Ruffner, 15, High Falls, abrasions and possible fractured ribs, and

Edward B. Ruffner, 17, of High Falls, abrasions left knee and right leg.

Police said Edward B. Ruffner was operating a 1953 sedan, owned by Elizabeth M. Ruffner, also of High Falls, and the others injured were passengers in the car.

It was reported the Ruffner vehicle was in collision with a 1957 sedan, owned by Anne M. Conley, of Saugerties, and op-

(Continued on Page 5, Col. 8)

Citizens Honor War Dead

Memorial Day Rites Held Here and in Area

Kingston and area communities turned out Friday to honor the nation's war dead in true Memorial Day spirit with programs of prayer, patriotic speeches and colorful parades.

The 156th Field Artillery Battalion, New York National Guard paraded here and in several other places demonstrating that the citizen soldier still plays an important part in the defense of the nation.

300th Date for Battery A

Today is the 300th anniversary of the founding of "Trainband of Wiltwycke," forerunner of Battery A, 156th FA, NYNG.

History of the present organization stems back to May 31, 1658, when the early Dutch settlers of Esopus (Kingston) adopted a resolution calling for formation of a militia "in order to better protect ourselves and ours from a sudden onslaught of the Indians . . ."

Units of the 156th took part in the local parade led by Lt. Col. Frank W. Harkin, and detachments marched in Poughkeepsie, Highland and Hyde Park.

Parades and ceremonies were also held in Port Ewen, Saugerties and Woodstock, where speakers stressed the significance of Memorial Day as the time when America rallies to pay tribute to its brave warriors who sacrificed their lives to preserve democracy.

Tablet Dedicated

At West Shokan ceremonies were held dedicating a bronze tablet, set in native bluestone, in memory of veterans of the Town of Olive. The program was at the town hall following the Memorial Day parade in Boiceville.

Covers Length of City

Kingston's parade, approximately 3.3 miles long, which was delayed about 18 minutes in starting because the speakers' stand created a traffic problem at Dietz Stadium, was a colorful array of marching organizations, floats and musical units. It ended on Ferry Street, after passing an outpouring of observers and officials on the reviewing stand at the City Hall.

Kingston High School Band started the stadium ceremonies with the National Anthem. Edwin W. Ashby, master of ceremonies, introduced Mayor Edwin F. Radel for the address of welcome, and three clergymen, who offered prayers—the Rev. James A. Dunnigan, St. Ann's Catholic Church, Sawkill; Dr. Herbert I. Bloom, rabbi of Temple Emanuel here and the Rev. Arthur E. Oudemool, pastor of the Old Dutch Church.

Ulster Detachment, Marine Corps League, formed the firing squad, and a bugler from Colonial Cavaliers Drum Corps blew taps.

Most Reverent Holiday

Out of the great struggle between the Union and the Confederacy arose the celebration of

(Continued on Page 5, Col. 6)

Unknowns At Rest in U.S. Shrine

Ike Leads Throng In Final Drama

ARLINGTON, Va. (AP)—With pomp and pageantry ended, the Unknown warriors of World War II and Korea were at rest today on a hill overlooking the capital of the nation for which they died.

Under Friday's warm sun, the two Unknowns — representing all the nameless dead of the most recent wars—were brought to the tomb where for almost 37 years the Unknown Soldier of World War I has slept alone.

115,000 Line Route

There were marching troops, the subdued music of bands, artillery salutes and a fly-over of jets. Prayers were said and the President of the United States bestowed Medals of Honor on the two nameless Americans.

An estimated 115,000 persons lined the route of the funeral procession. Thousands more packed the amphitheater at the Arlington National Cemetery and stood in tribute as the twin bronze caskets were placed above open crypts.

But at dusk Friday night there was the final, lonely act of the drama that opened weeks ago when selection of the Unknowns began across the seas.

In the gloaming, the two were buried.

Only Few Remain

Only a few remained of the thousands who had thronged the cemetery during the formal services.

As the lights of Washington twinkled on across the Potomac, the nine body bearers filed onto the plaza and drew to attention.

(Continued on Page 14, Col. 4)

Van Buren Retiring As Chief

Police Head Ends 37-Year Service

A kindly, benign 37-year veteran of the Kingston Police Department today retires as its chief.

Chief Raymond Van Buren, appointed to the local department on May 29, 1921, has served as its head for the past 10 years, the last year of which culminated in stormy probe of the local force.

Mayor Edwin F. Radel today sent the following message to Chief Van Buren:

Message From Mayor

"Upon this, your day of retirement, please add my good wishes to those you have already received from the residents of our community and the many friends you have gained during your 37 years of devoted duty and service to the City of Kingston and its police department.

"Sincere best wishes for a continued long life of good health in your retirement."

While the department has come under the searching eye of investigative bodies for the past few months, Chief Van Buren's loyalty to the city, department and the men under his command went unquestioned.

Shortly after the probe of the local department was begun, the Rt. Rev. Msgr. Martin J. Drury, PA, VF, dean of Ulster and Sullivan Counties, and a police department chaplain, said:

Raps Accusation

"To accuse the chief and high command of the police department as being responsible for the unfortunate defections of a few is to my mind illogical and without any basis in fact."

A native of Kingston, he had served with the U. S. Navy in World War 1 as a first class machinist on the U.S.S. Bridgeport, a repair ship, which was stationed at Brest, France. He was discharged from the service in July, 1919.

His appointment to the police force on May 29, 1921 and on Sept. 1, 1937 he became a sergeant. He was made acting lieutenant on May 1, 1946, and the appointment became permanent on Nov. 1, of the same year,

(Continued on Page 5, Col. 8)

RAYMOND VAN BUREN

DE GAULLE RETURNS HOME—A tired looking Gen. Charles de Gaulle is shown on arriving at his home in Colombey les-Deux-Eglises from Paris where he was asked to become premier. De Gaulle said yes to President Rene Coty—if Coty could arrange it on de Gaulle's terms. (AP Photo by radio from Paris)

Historic 1959 Emphasized

County Tours Guide Lists Many Features

The Hudson-Champlain 350th Anniversary Celebration which will be observed in 1959, has been given official recognition in the new 1958 "Touring Guide" of Ulster County issued by the Ulster County Publicity Committee of the board of supervisors.

Ulster County, one of the original counties of the state founded in 1614, has adopted for the new publicity folder the theme "In The Year of History, Visit the Land of History," and devotes space in the folder to the first publication of the official Hudson-Champlain emblem and reference to the celebration which will be held in 1959.

80,000 Folders Moving Out

In addition to the special "Touring Guide", which contains a large highway map of the county showing the main routes and trails through the leading communities of the county, the Ulster County Publicity Bureau has also published a folder containing information, listing the information centers and the area resorts with a list of Chambers of Commerce, Hotel Associations and other Business Associations from which specific information in regard to area resorts, rates and other information may be obtained.

A total of 80,000 folders will be distributed this season. The general folder contains maps and information of the towns and county with features of special interest for the average vacationist. This touches on the facilities offered such as sports, historical points, recreational facilities, transportation, accommodations and in addition to a list of information centers, it lists the scenic trails and other wonders attractive to the tourist.

Artistically Illustrated

Ease of access from the New York State Thruway to the Central Catskill area is stressed and the folder is attractively illustrated with rural scenes and attractions such as the Belleayre Mountain chair lift and several of the old pre-Revolutionary stone houses.

Three scenic trails are featured in the Touring guide; Onteora Trail running from Kingston through the Ashokan Reservoir and Central Catskill area; Minnewaska Trail which runs from Highland over Shawangunk Mountains past Lake Mohonk,

(Continued on Page 5, Col. 7)

Two Persons Are Held, Linked to Theft of Liquor

Two persons were arrested Thursday by Detectives Clarence Brophy and Frank Sammons on third degree burglary charges in connection with the theft of liquor from an uptown restaurant.

Charles L. Trainum, 34, of 6 Van Buren Street, and Harry F. Van Kleeck, 19, of 200 Tremper Avenue, were arraigned in city court Friday morning.

Held for Jury

Trainum waived examination and was committed to the Ulster County jail to await grand jury action. Van Kleeck's case was adjourned to Monday morning.

Michael Philip, owner of Michael's Restaurant, 51 North Front Street, reported to police at 6:58 a. m. Thursday the theft of liquor valued at $400 from the

(Continued on Page 5, Col. 8)

Assembly Vote Set for 5 P.M.

Sweeping Authority Demand Is Still In Hands of 97 Socialist Deputies

PARIS (AP) — Gen. Charles de Gaulle served notice on French political leaders today he will go before the National Assembly Sunday seeking full powers as premier.

De Gaulle gave politicians who have not yet agreed to vote for him just five hours to make up their minds.

In Showdown Meeting

The general set the deadline after a showdown meeting with leaders of all French political parties except the Communists, which ended about noon.

He called for them to be back at 5 p. m. (11 a. m. EST) for their final answers. He is demanding from them that he get some 400 votes in the Assembly to provide an overwhelming majority against the 150 Communist votes certain to be cast in opposition.

The Socialist party still seemed to be holding the key to whether De Gaulle will legally receive from Parliament the sweeping authority he wants.

The Socialists refused to confirm that they had fallen in line behind the general. Their 97 deputies in the National Assembly scheduled another caucus before the 5 p. m. meeting.

The climactic session was held in the small, exclusive Hotel La Perouse where De Gaulle has set up headquarters near the famed Arc de Triomphe. Security troops ringed the hotel. Two communications trucks with radios were in constant contact with security headquarters.

As De Gaulle talked with political leaders, President Rene Coty met at his official palace with Premier Pierre Pflimlin. Coty formally accepted Pflimlin's resignation, clearing the way for De Gaulle to take over.

May Go to Algeria

The unsmiling Pflimlin, reluctantly swept into office 17 days ago by a frightened National Assembly within hours after the Army revolt in Algeria, told newsmen De Gaulle would be invested Sunday and name his cabinet tonight.

Political sources said De Gaulle reassured the politicians he would bring the French civilian and military insurgents in Algeria back under the law of the republic. Paris newspapers predicted De Gaulle would fly to Algeria.

De Gaulle said that it was the duty of the chief of government—by the very definition of the term—to see that the laws were obeyed by all. De Gaulle also guaranteed that he would make no move against civil liberties in France.

To Respect Treaties

He expressed support for some sort of federal settlement between France and its restive African empire.

De Gaulle said he would respect the treaties which France has signed — specifically the North Atlantic Treaty Organization (NATO) Pact, the six-nation European Common Market and the atomic development program.

The Socialists have been torn between fears that if they grant power to De Gaulle he would become a dictator, but if they reject him France might be torn by civil war.

War Fears Sharpen

The widespread fears of civil war were sharpened Friday night by the first serious outbreak of violence reported since the crisis began May 13.

Supporters of the general were demonstrating in automobiles on the Champs Elysees when anti-Gaullists attacked their cars. A flying squad of the police forces that are thick in Paris broke it up.

At least six persons were injured, including a child and three policemen.

De Gaulle arrived in Paris from his rural home as the battle was going on, but he didn't get near it. After several quick trips to the capital for conferences earlier in the crisis, this time he brought his wife and a carload of luggage and established himself in a quiet hotel.

Confers With Leaders

The 67-year-old general planned to confer with leaders of the so-called republican parties — those

(Continued on Page 14, Col. 3)

UAW Seeks To Break Deadlock

300,000 Working Without Contract

DETROIT (AP) — The United Auto Workers Union sought to break deadlocked negotiations with Ford and Chrysler today while completing plans for some 300,000 General Motors employes to work without a contract.

UAW members at three GM plants worked without a contract Friday. Others will do the same in all 126 company plants Monday.

Two Expire Sunday

Both management and union termed the Ford and Chrysler negotiations deadlocked and each accused the other of refusing to budge.

Contracts at Ford and Chrysler expire Sunday midnight. The contract at GM expired Thursday midnight.

The industry's big three have offered to extend the old contracts two years. The UAW refused this.

Built-in Increase

The GM extension would have included built-in wage increases totaling 16 cents an hour — a 7-cent productivity increase immediately, a 2-cent cost-of-living allowance increase immediately and a 7-cent productivity increase next year.

GM said this week that its 10,000 non-union employes would

(Continued on Page 14, Col. 6)

Wawarsing Votes On Bingo Tuesday

Voters of the Town of Wawarsing will ballot on the proposed bingo ordinance in nine districts Tuesday from noon to 8 p. m.

Three polls have been set up—Ellenville, Napanoch and Kerhonkson—to vote on the bingo ordinance which if enacted would provide for the legal operation of bingo games within the limits of the township.

Residents of Districts 1 through 6 will vote at the Town Clerk's Office in Ellenville. Those residing in Districts 7 and 8 will cast ballots at Napanoch Fire Hall. Residents of District 9 will vote at Kerhonkson Fire Hall. Paper ballots will be used.

The vote was scheduled several weeks ago by the Town Board following a public hearing which failed to attract a single petitioner. A number of written petitions from area organizations were received by the Town Board.

Village of Ellenville voters approved the bingo ordinance for the village in March 702 to 202.

17 to Withdraw Pickets Allowing Others to Work

Members of Local 17, Laborers and Hod Carriers, who have been picketing jobs in the area since May 5, have agreed to withdraw pickets from jobs and permit other trades to work. Local 17 members, who have been without a contract since April 1, will remain off the jobs pending securing a new contract.

Announcement of the agreement of Local 17 to voluntarily withdraw pickets from jobs and permit other trades to work, was made by Thomas Mitchell, president of the Ulster-Sullivan Counties Building Trades Council, and business manager of Electricians Local 645.

Since Local 17 began picketing jobs on May 5 members of other building trades unions have respected the picket line. The voluntary withdrawal of pickets from jobs will now permit workmen other than members of Local 17 to resume work.

Efforts have been underway for some time to advance negotiations between labor and contractors. A committee, headed by Mitchell, was named to bend all its efforts to mediate differences between the Ulster County General Contractors Association and Local 17, Laborers and Hod Carriers. On the committee are Stephen Gill, recording secretary of the council and business agent for Painters Local 215; David Dalton, financial secretary of the Council and business agent for the Plumbers Local, and Samuel Doyle, business agent for the Ironworkers Local, and former president of the Council.

Week of Practical Study in Government

17th Annual Empire Girls' State Opens at Paltz College June 20

The 17th annual session of Empire Girls' State, sponsored by the American Legion Auxiliary of the Department of New York, Inc., will be held at New Paltz State Teachers College June 20-28.

The quota set for Girls' State is 275. Deadlines for applications was May 1.

Girls' State is the logical outgrowth of the Boys' State movement inaugurated by the American Legion in 1934. Girls' State held its initial session in 1941.

Purpose of Movement

Purpose of the Girls' State is to awaken within the youth of the nation a "sincere conviction that a well-informed, intelligent, participating citizenry is vitally needed to protect and preserve our American democracy and our American institutions."

It is a mythical 50th state wherein, through actual participation the girls share the duties, responsibilities and privileges of American citizenship. For one week they actually become cogs in the wheels of government. They elect their own officials, including Governor and other state officials, judges, members of the legislature and city officials, all in accordance with New York law.

Perform Actual Duties

They apply for, and are appointed to, the various appointive positions in the state government. They perform the duties of their various elective and appointive offices. They organize their legislature, introduce, argue and pass bills. They go to the state capitol where the Governors-elect and other state officers are sworn in at a public inauguration.

Every girl has an active part in some phase of state or city government. She "learns to do by doing." She learns that her government is just what she makes it.

Practical Program

"It is a program of education. It is a program of practical Americanism. It is a course in practical civics which will teach the girls of high school age that there is nothing wrong with our form of government, and that all we need to insure the well-being of our country are intelligent and loyal citizens and an honest and impartial administration of all branches of our government.

"There will be a sensible division of each day between government activity and recreation. Outdoor games, music and other varied entertainment will be provided, all under the supervision of recreational leaders.

Must Be Leaders

"Sponsoring groups are requested to note that Girls' State is in no sense a recreational camp, disciplinary institute or a camp for underprivileged girls—only girls with outstanding qualifications in scholarship, leadership and sportsmanship, who will have a serious attitude toward an intensive citizenship training program should be selected.

"It is admitted by the directors of Girls' State that nine days is an all too short period for girls to learn everything they should know about their own government. It is believed, however, that during this time there can be awakened in the girls an appreciation of the sacrifices that have been made to make our government what it is, and what

(Continued on Page 14, Col. 4)

Better Times Are Expected by Autumn, No Need for Tax Cut Seen Necessary

By WALTER BREEDE JR.

NEW YORK (AP) — The nation's economy emerged battered but unbowed this week from its toughest spring season in 10 years. From now on, many businessmen felt, the going should be smoother.

Odds were against any surging pickup in the next two months. For basic industries like automobiles and steel, summer is normally a slack season.

Building Spurt Seen

A sharp rise in construction contract awards signaled a burst of activity in the months ahead. All signs pointed to a speedup in the building of homes, highways, hospitals, churches, schools and office buildings.

Retailers, pinched less by the recession than most other business groups, were also betting on recovery by autumn. The National Retail Merchants Assn. polled its member stores on their 1958 prospects and came up with these results: sixty-three per cent expect their sales and profits to match or surpass 1957. Most expect their biggest gains to come in the third and fourth quarters.

President Eisenhower said the downward force of the recession is largely spent.

Worst Behind Outlook

"There is ground to believe," he said, "that the worst of our problems are behind us."

Prospects of a broad tax cut flew out of the window.

The situation, Eisenhower said, does not warrant any tax reduction that would put the government deeper in the red. Congress backed him up.

This means: no reduction in the 10 per cent tax paid by manufacturers on new cars. And probably no reduction in the federal tax on cigarettes, liquor, wine and beer.

Car Sales on Upbeat

Along Automobile Row this week, dealers said new car sales are finally on the upbeat. Buyers in the second 10 days of May signed up for shiny new chrome-bedecked models at the rate of 14,875 cars a day. That compares with a daily average of 13,777 in the previous 10-day period.

Briefly over the business scene: The Associated Press 60-stock average hit a new 1958 high this week. . . .A federal grand jury indicted 29 oil companies on price-fixing charges. The companies said "innocent". . . .New orders for machine tools dipped in April after a rise in March. . . .Farm prices remained unchanged between mid-April and mid-May, halting a rise that started last October. . . .Americans burned up nearly 57½ billion gallons of gasoline last year, an all-time record.

Sunday Church Services

(Notices for this column will not be printed unless received by 1:30 o'clock Friday afternoon at the downtown editorial office.)

County

Lyonsville Reformed, the Rev. Herman Knickel, pastor—Worship service 11:15 a. m.

Cottekill Reformed, the Rev. Scott E. Vining, pastor -- Worship service 9:30 a. m. Sunday school 10:45 a. m.

Binnewater Union Chapel, the Rev. J. B. Donaldson, pastor—Sunday school 9:45 a. m. Morning worship 11 a. m.

Friends Meeting House, Tillson —Sunday school for all ages. Worship service every Sunday at 11 a. m. Richard B. Talleur minister is in charge.

St. Remy Reformed, the Rev. Joseph E. Carlin, PhD., minister —10 a. m. Sunday school; 11:15 a. m. public worship, sermon topic, "The Conversion of St. Paul."

Lomontville Community, meets in the Lomontville Firehouse, the Rev. David O. Stanton, pastor—Sunday school 10 a. m. Worship service 11 a. m. Friday 7:30 p. m. Bible study.

Olive-Shokan .Baptist, West Shokan, the Rev. Ernest M. Estes, pastor — Sunday school 2 p. m. Church service 3 p. m. Prayer meeting second Tuesday of the month at 7:30 p. m. Missionary meeting fourth Tuesday of the month at 7:30 p. m.

Centerville Methodist—Sunday school 9 a. m., worship service 9:30 a. m. witih sermon theme "New Lives for Old."

St. Remy Reformed, the Rev. Joseph E. Carlin, PhD, minister—10 a. m. Sunday school; 11:15 a. m., public worship, sermon topic, "The Real Christian."

Glasco and East Kingston Methodist, the Rev. F. W. Coutant, minister—East Kingston service 9:45 a. m. Church school 10:45 a. m. Glasco service 11 a. m. Sermon message "The Secret Treasure."

St. John's Episcopal, High Falls, the Rev. David W. Arnold, priest-in-charge — Services for Trinity Sunday, 9:30 a. m., nursery school, Sunday school service and class instruction; 9:30 a. m., morning prayer and sermon. Monday, 6:45 p. m., parish loyalty dinner at the SRS Home, Cottekill.

Tillson Reformed, the Rev. Scott E. Vining, minister—Bible school 10 a. m., worship service 11 a. m with sermon on "Ambassadors for Christ." Friday, 8 to 9 p. m., family night, color filmstrip, handwork, Bible stories for the children and informal Bible study for adults.

Ulster Heights Methodist, the Rev. Harold L. Galloway, minister —9:30 a. m. worship service, sermon theme, "Things That Last"; 10:30 a. m. Sunday school, Miss Frances Moshier, superintendent; 6:45 p. m. youth group meeting. Monday 8 p. m. official board meeting. Saturday 2 p. m. choir rehearsal.

St. Mark's Methodist, Napanoch, the Rev. Harold L. Galloway, minister—10 a. m. Sunday school, Mrs. Ralph Wright, superintendent; 11 a. m. worship service, sermon theme, "Things That Last"; 6:30 p. m. Senior Methodist Youth Fellowship meeting. Wednesday 4 p. m. junior choir rehearsal. Thursday 7 p. m. senior choir rehearsal; 8 p. m. official board meeting.

Stone Ridge Methodist Parish, the Rev. George I. Goodwin, pastor—Kripplebush worship 8:45 a. m.; church school 9:45 a. m. Accord church school 9 a. m.; worship 10 a. m. Saturday 7:30 p. m., choir rehearsal in the Stone Ridge Church. Monday 8 p. m., Kripplebush official board in the church. Friday 6:30 p. m., Accord WSCS will serve a covered dish supper in the hall for the men of the church after which they will paint the hall.

St. Peter's Episcopal, Stone Ridge, the Rev. David W. Arnold, priest-in-charge—Services for Trinity Sunday, 7:45 a. m., Holy Communion; nursery school, Sunday school service and class instruction. 11 a. m., shortened morning prayer, Holy Communion and sermon. Monday, 6:45 p. m., parish loyalty dinner at the SRS Home, Cottekill. Thursday, 10:30 a. m. Corpus Christi Mass, procession and luncheon at Holy Cross Monestary, West Park.

Bloomingdale Reformed, Bloomington, the Rev. Joseph E. Carlin, PhD, minister—9:45 a. m. public worship, sermon topic, "The Real Christian;" 11 a. m. Sunday school classes for all ages, adult Bible class. Monday, 7 p. m. Junior Christian Endeavor Society meets. Tuesday, 7 p. m., Intermediate Christian Endeavor Society meets. Wednesday, 7:45 p. m., meeting for prayer and Bible study. Thursday, 2 p. m., Ladies Aid Society meets. Hostess, Mrs. David C. Weidner.

Trinity Episcopal, Barclay Heights, Saugerties, the Rev. Peter W. Hill, rector — Holy Communion 8 a. m.; Choral Eucharist and sermon. 10:30 a. m.; church school and nursery, 10:30 a. m.; Chapter meeting of the Brotherhood of St. Andrew, 7:30 p. m. Tuesday, 8 p. m., Vestry meeting; 7 p. m., Boy Scouts. Wednesday, 8 p. m., Woman's Auxiliary meeting; 8 p. m., Men's Club meeting. Thursday, 10:30 a. m., parish invited to Corpus Christi Procession at Holy Cross Monastery, West Park; 8 p. m., choir rehearsal.

Shokan Reformed, Osterhoudt Phillips, supply minister — United Area Bible Class will meet tonight 7:45 o'clock. Choir rehearsal 6:30 o'clock Sunday School 10 a. m. with classes for all ages. Morning worship service at 11 a. m. with sermon by Mr. Phillips. A nursery is conducted during the morning worship service for the care of children. Young Peoples Society meets at 6:30 p. m. At 8 o'clock tonight the film "Martin Luther" will be shown in the church sanctuary; Wednesday 7:30 p. m., special meeting of officers and teachers of the Sunday school at the parsonage.

Flatbush Reformed, Route 32, the township of Saugerties, the Rev. James Blane, minister — Church school, with classes for all age groups, 9:30 a. m. Morning worship and sermon, 11 a. m. The church conducts a supervised nursery for the convenience of parents with youngsters of pre-school age wishing to attend the morning service. Consistory of the church will meet Tuesday at 8 p. m. Church school teacher and parents meeting is Monday at 8 p. m. Friendship Circle will meet Wednesday 8 p. m. Senior choir meets for rehearsal Thursday 8 p. m. A class on church membership will begin on Thursday evening at 7 p. m.

St. Paul's Evangelical Lutheran, the Rev. Alvin F. Messersmith, pastor — Sunday school 9:30 a. m. Worship service with the administration of Holy Communion 11 a. m. Eleven members of the confirmation class will receive their first Communion. A nursery supervisor will be in attendance in the pine rooms. Luther League meets in the parish hall at 6:30 p. m. United Lutheran Church Women meet Tuesday 1 p. m. in the parish hall. Wednesday 8 p. m. electronic cooking demonstration sponsored by Cementon Auxiliary in parish hall. Thursday, West Camp Auxiliary meeting in parish hall with covered dish supper served at 6 p. m.

Katsbaan and Blue Mountain Reformed, the Rev. August Pfaus Jr., pastor—Katsbaan worship service 10 a. m., and Sunday school 11 a. m. Blue Mountain Sunday school 10:15 a. m. and worship service 11:15 a. m. Sermon at both: 'Spirituality" (2 Peter 1:4). Katsbaan Consistory will meet at the church Wednesday, 8 p. m. Cheerful Workers will meet in the lecture room Wednesday, 7:30 p. m. The hostesses will be Mrs. Fred Eckerlein, Mrs. Fred Fetty and Mrs. Harry Freligh. Bible Word for June will be "Children." Thursday, the annual meeting of the Saugerties Area Council of Churches will be held at the Katsbaan Church; 8 p. m. there will be on open meeting at which Dr. G. M. Lamsa will speak. Both Sunday schools will present the Children's Day programs Sunday, June 8, at the usual hour of worship.

First Baptist, Saugerties, the Rev. Montreville Seely, pastor—Sunday, 9:45 a. m., Church Bible school; 11 a. m., morning worship service and June Communion; 6:30 p. m., Sunday school cabinet meeting; 6:45 p. m., Happy Hour; 6:45 p. m., Evangelical teacher training class, meeting in the Prayer Room; 7:30 p. m., evening evangelistic service. Theme: "The Victory of Christ." Monday, 3:30 p. m., Bible Club at the home of Mrs. Gregory, 158 Market Street. Tuesday, 4 p. m., Bible Club at the home of Mrs. Battaglia, Finger Street Extension; 7 p. m., Boys' Brigade. Thursday, 3:30 p. m., Bible Club at the home of Mrs. John Greening, West Saugerties; 7:30 p. m., church family prayer meeting, the Hour of Power. Monthly business meeting following. Friday, 5:30 p. m., Berean garden party at the home of Dr. and Mrs. Seely.

Rosendale Reformed, The Rev. Cuyler Thayer, pastor—9:30 a. m. Church school at the Grange hall; 11 a. m. worship service; Sacrament of Holy Communion; Sermon Topic, "Participation, Then Inspiration"; 11 a. m. nursery during worship service at Grange Hall; 12 noon junior choir rehearsal; 4 p. m. delegates from the Rosendale Reformed Church will attend Mission Study Tour reunion at Clinton Avenue Reformed Church, Bergenfield, N. J. Monday 7:30 p. m. work session on church school rooms. Tuesday 8 p. m. Naomi Circle meets at the home of Mrs. Irwin Smith. Wednesday 7:30 p. m. leadership training at the parsonage; 10 a. m. the Rev. Mr. Thayer will attend General Synod Christian Education committee sessions in New York. Thursday the Rev. Mr. Thayer will attend General Synod at Buck Hill Falls, Pa., as delegate from Ulster Classes, June 5 to 11; 7:30 p. m. work session on church school rooms; 7:30 p. m. choir rehearsal at the church. Friday 3:30 p. m. pre-confirmation Youth Fellowship; 7:30 p. m. work session on church school rooms.

Saugerties Methodist, Washington Avenue at Post Street, the Rev. George P. Werner, minister —Sunday school 9:30 a. m. with classes for primary, intermediate, juniors and adult groups. Worship service 11 a. m., with sermon on the theme "New Lives for Old." Sunday, 6 p. m., Methodist Youth Fellowship. Monday, 7 p. m., Boy Scout Troop 38 meets in the lounge. Tuesday, 3:30 p. m., Friendly Blue Birds; 3:30 p. m., Amadahi Camp Fire Girls; 6 p. m., Tawanka Camp Fire Girls; 7:30 p. m., Commission on Social Concern meets in parish house with Harriet Winchell as chairman. The group will explore the possibilities of starting a senior citizens organization in Saugerties. Miss Ethel Gage, director of the Middletown Senior Citizens group, will speak. Representatives from all churches and community organizations are invited. Tuesday, 7:30 p. m., membership and evangelism commission. Wednesday, 3:30 p. m., Kingston District Stewards meeting in Stamford. Thursday, 12 noon, DAR luncheon in the church chapel; 7:30 p. m., senior choir rehearsal. Thursday, 7 p. m., Iyopta Camp Fire Girls meet.

Saugerties Reformed, the Rev. Harold E. Pangburn, minister—Church school 9:45 a. m. with classes for all ages; 11 a. m., nursery in Dutch Arms Chapel; 11 a. m., worship and sermon on "Love for Self, Love for Others." At 7 p. m., Youth Fellowship with Helen Snyder in charge of worship. Monday 3:30 p. m., Cub Scouts. Tuesday 7 p. m., Melawake-Tami Camp Fire Girls. Wednesday 6:30 p. m., Dutch Guild will have a picnic supper at the summer camp of Mrs. Willett Overbaugh. There will be election of officers; 6 p. m., supper meeting of the Saugerties Area Council of Churches; 8 p. m., open meeting of the Council. Dr. George M. Lamsa will be the guest speaker. The pastor, the Rev. Mr. Pangburn, will leave for the annual meeting of the General Synod of the Reformed Church in America to be held at Buck Hill Falls Inn from June 5 through 10. He will be on the Domestic Mission Committee and will represent the Classis of Ulster. Thursday, 3:30 p. m., Happy Blue Birds; 7:30 p. m., senior choir rehearsal. Sunday, June 8, 11 a. m., Donald S. Pangburn, son of the Rev. and Mrs. Harold Pangburn will be in charge of the service and deliver the sermon. Mr. Pangburn just finished his year at New Brunswick Theological Seminary.

* * *

Uptown

..St. John's Episcopal, Albany Avenue at Tremper, the Rev. Robert T. Shellenberger, rector —8 a. m. Holy Communion; 11 a. m. Holy Communion and sermon.

New Apostolic, 164 Elmendorf Street, the Rev. Jack Klomm, rector—Sunday school 9 a. m. Services at 10 a. m. Sunday. Wednesday 8 p. m. service followed by choir practice. Guest services are held the second Sunday of the month 5 p. m. Service for parents and children is held the last Sunday of the month 5 p. m.

First Church of Christ, Scientist, 161 Fair Street—Church services and Sunday school 11 a. m. Lesson sermon "Ancient and Modern Necromancy, alias Mesmerism and Hypnotism, Derouveed." Wednesday testimonial meetings are held 8 p. m. Reading Room is located at 301 Fair Street, Kingston Hotel, open daily from 11 a. m. to 4 p. m. except Sunday and holidays. The Bible and all authorized Christian Science literature may be read, borrowed or purchased.

St. James Methodist, Fair and Pearl Streets, the Rev. Kenneth Neal Alexander, DD, pastor—Sunday morning worship 11 a. m. Holy Communion, music under the direction of Raymond C. Corey; 9:45 a. m. Sunday church school with classes for all ages. Methodist Youth Fellowships 6:30 p. m. Monday 7 p. m. Girl Scouts of America Troop 4 under the leadership of Mrs. Reynolds VanKeuren. Tuesday 3:30 p. m. Brownie Scouts, under the leadership of Mrs. John Palen; 7 p. m. Boy Scouts of America Troop 11, under the leadership of James Dolce. Wednesday 1 p. m. Reynolds Circle of the Woman's Society of Christian Service will hold a spring picnic at the home of Mrs. S. D. Scudder, 324 Lucas Avenue. Thursday 3:30 p. m. junior choir rehearsal; 7:30 p. m. chancel choir rehearsal.

Old Dutch, Main and Wall Streets, the Rev. Arthur E. Oudemool, minister — Early morning service at the 9W Drive-In Theater at 8:45 a. m. Regular worship service in the church sanctuary at 11 a. m. Sermon for both services, "Love Life and Be Optimistic." Church school is 9:30 a. m. for junior, senior and adult departments. Nursery, kindergarten and primary departments meet at 11 a. m. Senior CE will meet at 7 p. m. Sunday in the Chambers Room. William Hobbs will present the program. Monday, 7:30 p. m. church council meeting in the Chambers Room; 7:45 p. m. Boy Scout Drum Corps. Tuesday, 6:30 p. m. dinner for the public served in Bethany Hall by the Boy Scout Mothers; 7:15 p.. m. Boy Scouts, Troop 12. Wednesday, 11 a. m. Women's Guild Day Group meeting in Bethany Hall; 6:45 p. m. Intermediate Girl Scouts; 8 p. m. Women's Guild Evening Group meeting in Bethany Hall. Thursday, 3:45 p. m. Brownie Troop in the Scout Room; 7:30 p. m. senior choir rehearsal.

Clinton Avenue Methodist, 122 Clinton Avenue, the Rev. Clyde Herbert Snell, STB, Ph. D., minister—Sunday, 9:45 a. m., Sunday school with classes for all ages, including Senior-Hi and young adults; 10:50 a. m., service of worship with sermon by the Rev. Dr. Snell entitled, "Blest Be the Tempest;" the newly-elected Women's Society of Christian Service officers will be installed and dedicated during the service; a nursery is provided during the service to give parents of small children the privilege of worship; 5:30 p. m., Intermediate Youth Fellowship meeting at the church, worship led by Joyce Dunham, recreation in charge of Thomas Barranger, program theme, "Planning of Summer Activities," business meeting following; 6 p. m., Senior-Youth Fellowship "taffy pull" at the parsonage. Tuesday, Wesleyan choir rehearsal under the direction of Mrs. Robert Caines Jr., during absence of Mrs. Keron O'Neil; 7 p. m., Commission on Education. Wednesday, 3:30 to 9 p. m., Kingston District Stewards meeting at Stamford; 3:30 p. m., junior choir rehearsal directed by Miss Dorothy Smith; 7 p. m., Gem Society annual banquet at the Flamingo Restaurant, business meeting following dinner. Thursday, 7:45 p. m., chancel choir rehearsal directed by Marlin E. Morrette. Saturday, 1:30 p. m., Youth Fellowship Council meeting at the Woodstock Methodist Church.

Fair Street Reformed, Fair and Pearl Streets, the Rev. J. Dean Dykstra, minister—Church school 9:45 a. m. with departments for all age groups nursery through high school and an adult class for men and women. During the hour of adult worship a creche is provided in the Nursery School for the care of small children whose parents are worshiping in this church. Worship service 11 a. m. The pastor will preach on the subject "Nehushtan." This service will be broadcast over WSKN. There will be no meeting of the Orange Arms Sunday night. Monday, 6 p. m., Men's Club supper meeting will be held in the parish room. Tuesday, 7 p. m., Boy Scout Troop meeting. Wednesday, 3:15 p. m., junior choir rehearsal is held in the parish room under the direction of Mrs. William E. Rylance. Wednesday and Thursday, registration of 3 and 4 year-old children for fall term Nursery School. Jane Beaty will join the teaching staff. Thursday, 7 p. m., senior choir annual dinner will be held at William's Lake. Friday, 3:45 p. m., Girl Scout Troop meeting. Saturday, Father's Day at Nursery School. There will be no school on Friday, June 6, instead each session of Nursery School will be held Saturday so that fathers may attend or visit a regular school day. The release time Christian instructions are discontinued until fall. Everyone is cordially welcome to all services in this church.

Franklin Street AME Zion, the Rev. Horace C. Walser, pastor—9:45 a. m. church school; 11 a. m. morning worship service, sermon by the pastor, music by the senior choir. The Sacrament of Holy Communion will be administered during this service for the last time during this conference year. All members are urged to be present, to partake of the Sacrament and to participate in the every member roll call rally. 8 p. m. Women's Home and Foreign Missionary Society, Parent Body, will be in charge of the evening worship service. The Rev. Harold Stephanz, pastor of the First Baptist Church, will deliver the sermon. Monday, 8 p. m. Senior Usher Board meeting. Tuesday, 8 p. m. meeting of Board of Trustees. 8 p. m. meeting of Stewards' Board. Wednesday, 2:30 p. m. released time religious education class, uptown section; 6 p. m. Parents' night supper marking the closing of the released time religious education class for the school year; 8 p. m. Mid-week prayer and praise service. Thursday, 2:30 p. m. regular monthly meeting of the Benevolent Daughters of Salome in the chapel Thursday, 5 to 8 p. m. fried chicken supper given for the benefit of the Conference Worker fund by Mrs. Sallie Bowen, at the church. Saturday, 8 p. m. Musical under the direction of and for the benefit of the organ committee.

First Baptist, Albany Avenue at Broadway, the Rev. Harold J. Stephanz, minister—Church studies at 9:45 a. m. with church school classes for all ages meeting for Bible study and inspiration; 11 a. m. church at worship with the minister preaching on "The Firmness of God". The morning service will close with the observance of Holy Communion and extending the right hand of fellowship to all new members. A nursery and junior church program is conducted during the worship hour for all children up through 10 years of age. Parents are invited to worship with their families. At 6 p. m., Baptist Youth Fellowship will meet; 8 p. m., congregation is cordially invited to a special service of worship at Franklin Street AME Zion Church. The Rev. Mr. Stephanz will be the guest preacher. Monday, 7 p. m., executive committee of the Kingston Council of Churches will meet in the church parlors; 8 p. m., Vacation Bible school teaching staff will meet for a planning conference in the church parlors. Tuesday, 7:15 p. m., Boy Scouts Troop 6 will meet; 8 p. m., Board of Deaconesses will meet at the home of Mrs. Vernon Hull, 187 Downs Street. Wednesday, 7:30 p. m., board of trustees will meet in the church parlors. Thursday, 6:30 p. m., June workers teachers conference will meet for a picnic supper at the home of Mr. and Mrs. Lewis L. Gillett, Roger Lane, Hurley; 6:30 p. m., youth choir rehearsal; 7:30 p. m., sanctuary choir rehearsal.

* * *

Downtown

Progressive Baptist, 8 Hone Street, the Rev. George W. Hampton, minister—Sunday school 10 a. m., worship service 11 a. m. with devotions by the deacons, music by cherub and senior choirs, message by the pastor and celebration of Holy Communion. Monday night, meeting of Missionary Circle. Tuesday, 7 p. m., senior choir rehearsal at church. Wednesday, prayer service.

Rondout Presbyterian, Spring and Wurts Streets, the Rev. Clarence W. Smith, acting minister — 11 a. m. Communion service, meditation, "A New Church." Tuesday, 12:30 p. m. Ladies' Aid and Missionary Society will hold a luncheon meeting in Fellowship Hall. Speaker, Miss Elma Kullmann, case supervisor of Childrens' Division of Ulster County Department of Public Welfare.

New Central Baptist, 229 East Strand Street, the Rev. O. Palmer, pastor—9:30 a. m., Sunday school; 10:30 a. m., devotions by the deacons; 11:30 a. m., message by the pastor; 7:30 p. m., evening service; Holy Communion at both services. Beginning Monday and continuing through Friday starting at 7:30 p. m., the Rev. Mr. Fordham, pastor of the Christ Temple Baptist Church, New York City, will hold a revival. Men's Club will serve a bar-b-cue dinner in the church basement today.

Paradise Soul-Saving Station for Every Nation, Inc., the Rev. A. B. Washington, pastor—Sunday school 9:45 a. m., worship service, 11 a. m., spiritual hour 8 p. m. and the broadcast at 10:35. Tuesday night, Bible teaching. Thursday night, prayer meeting. Friday night, deacons will be in charge. Beginning Monday night, events will mark the eighth anniversary of the pastor and church. Preaching each night. A reception will be held Sunday, June 8, at 7 p. m. Afternoon sermon by Bishop Littlejohn of Paterson, N. J., and his gospel singers.

Ponckhockie Union Congregational, 93 Abruyn Street, the Rev. Henry M. Hansen, minister—Sunday school at 9:45 a. m. with classes for all ages. Divine worship service at 11 a. m. The Rev. Mr. Hansen's sermon will be entitled "Wedding Bells." The children's sermonette will be "Sunshine." Monday 7 p. m. Boy Scouts Troop 1 Court of Honor in the Sunday school rooms. Tuesday 7:30 p. m. the Ladies' Aid and Missionary Society will meet in the Sunday School Rooms. Wednesday 2:30 p. m. the Confirmation class will meet with the pastor. Thursday 7 p. m. senior choir rehearsal.

Reformed Church of the Comforter, Wynkoop Place —9:45 a. m., Sunday school with classes for all ages; 11 a. m., morning worship, dedication of the Paul E. Barnum Memorial Organ, the Rev. Forrest R. Prindle will be guest minister; 7:30 p. m., organ dedication recital by Dr. Elmer A. Tidmarsh and John McCullough, tenor. Tuesday, 8 p. m., consistory meeting at the hall. Wednesday, 2:15 p. m., religious instruction; 7:45 p. m., Ladies Aid meeting at the hall. Thursday, 3:15 p. m., Brownies picnic at Forsyth Park; 7:30 p. m., choir rehearsal. Saturday, 8 p. m., Couples Club party at High Falls Park.

St. Paul's Lutheran, 355 Hasbrouck Avenue, the Rev. Olney E. Cook, pastor—Sunday school and confirmation class, 9:30 a. m. Divine service of worship and inspiration, 10:45 a. m. Holy Communion will be observed at this service it being Trinity Sunday. The pastor will speak on the Gospel for the day on the theme "God's Musts." Miss Barbara Wolfersheim will sing "It is No Secret" by Stewart Hamblin. Monday, 7:30 p. m., the church council will meet. Wednesday, 7:45 p. m., choir rehearsal. Thursday, 8 p. m., the regular meeting of the Ladies' Aid. Time of junior choir rehearsal to be announced.

Immanuel Evangelical Lutheran and Christian Day School (Missouri Synod) 22 Livingston Street, the Rev. Martin Dienst, pastor — Trinity Sunday, 8 a. m. early worship. Sermon topic, "Faith in the True God;" 9:15 a. m. Sunday school and Bible classes; 10:30 a. m. divine service. Monday, 7:30 p. m. training class for vacation Bible school teachers. Tuesday, 8 p. m. council meeting. Wednesday, 7:30 p. m. Sunday school teachers' meeting. Thursday, 7:30 p. m. Choir rehearsal; 8 p. m. adult instruction class. Friday, 8:50 a. m. the annual bus trip of Immanuel School sponsored by the Mothers' Club. The lower classes will travel to the Catskill Game Farm and the upper grades to Albany.

Trinity Evangelical Lutheran, Spring and Hone Streets, the Rev. Dr. Frank Lawrence Gollnick, pastor—Junior choir rehearsal Sunday 9 a. m. Sunday school 9:45 a. m. Junior sermon topic, "The Stamp of Approval!" Church service 11 a. m. Sermon topic, "What Time Is It?" A nursery school is conducted in the parish house for the children of parents who wish to attend church services. Trinity Women's Guild will present "January Thaw" by the Spotlighters Saturday, June 7, at 8:15 p. m. Tickets may be obtained from Mrs. Harold Castor, or any member of the Guild. Confirmation pictures may be obtained by contacting Karl Scholl, a member of this year's Confirmation Class. Senior choir rehearsal Thursday 7:30 p. m. Finance committee will meet Tuesday 7 p. m. in the parish house. Church council will meet Tuesday 8 p. m. in the parish house. Regular monthly meeting of the Ladies Aid Society will be held Wednesday at 8 p. m. in the parish house. Annual convention of the United Lutheran Synod of New York and New England will be held on the campus of Wagner College during the week. Sunday, June 8, the pastor's 25th anniversary service will be held in the church. The speaker will be the Rev. Dr. Paul Andrew Kirsch, president of the Synod. The annual Fathers Day service will be held Sunday, June 15, at 11 a. m.

WHO ARE THESE MILLION MEN THEY CALL "KNIGHTS"?

Whether you are a Catholic or not, you should know the truth about the Knights of Columbus.

Is it, as sometimes rumored, a secret society with designs against our government? Do its members really take an oath to destroy non-Catholic political power?

If such rumors were true, the Knights of Columbus would not deserve the friendship and trust of non-Catholic citizens, which it invites and merits. Actually there is no more thoroughly patriotic organization than this fraternal order of Catholic men.

It is composed of plumbers and lawyers, farmers and doctors, business men and scientists—of Catholic men at every level of the social and economic scale. Some are rabidly partisan on political and public questions. They "choose up sides" with all the freedom of any other citizens.

The Knights of Columbus was formed in 1882, by a small group of the men of St. Mary's Church, New Haven, Connecticut. They had met, at the invitation of Father Michael J. McGivney, not to form a national fraternal society, but to "render mutual aid to the members of the parish and their families."

In the years that since have ensued, the Knights of Columbus has grown into a fraternal order of more than a million members, spread over the United States, Canada and other countries of the Western World. But its purpose of "mutual aid"... and its principles of charity, unity, fraternity and patriotism . . . remain unchanged after more than 70 years.

Millions of dollars have been spent by the order for the relief of victims of fire, flood and famine . . . for the support of Christian youth work . . . aid to Christian education. In both world wars, the Knights performed a service of ministering to the spiritual welfare and comfort of the armed forces regardless of creed, that brought sincerest thanks from a grateful nation.

Nearly one out of every six Knights served his country in World War II, and many laid down their lives.

Despite these and many other signal demonstrations of its principles of charity, unity, fraternity and patriotism, some people have the most absurd beliefs and suspicions about the Knights of Columbus, just as they do about the Catholic Church. Even today, misinformed people give publicity at times to a false alleged Knights of Columbus oath which has been proved to be fraudulent, and which scores of others have been forced publicly to admit is untrue.

This message . . . and others explaining Catholic beliefs and practices . . . are published by the Knights of Columbus so that our non-Catholic neighbors may judge us as we really are—not as we are often misrepresented to be. If you wish, we shall send you free, in a plain wrapper, an interesting pamphlet about this international society. And nobody will call on you. Write for Pamphlet No. KC-9.

FREE
MAIL COUPON TODAY

SUPREME COUNCIL
KNIGHTS OF COLUMBUS
RELIGIOUS INFORMATION BUREAU
4422 Lindell Blvd., St. Louis 8, Missouri
Please send me Free Pamphlet entitled: "These Men They Call 'Knights'" KC-9

NAME ____
ADDRESS ____
CITY ____ STATE ____

SUPREME COUNCIL
KNIGHTS of COLUMBUS
RELIGIOUS INFORMATION BUREAU
4422 LINDELL BLVD. ST. LOUIS 8, MISSOURI

Sponsored by Kingston Council, No. 275, Knights of Columbus

June 1 FAMILY GOSPEL CHURCH 6-7 P. M.
LAKE KATRINE GRANGE HALL

GILBERT CICIO, piano — CHARLES BRANDT, violin
GRACE HICKS, EVERETT BARRINGER, ART DEPUY, Instrumental Trio
DAVIS and MAY, trumpets — CHERUB CHOIR
"AMBASSADORS FOR CHRIST"—Rev. S. E. Vining

Lower Floor CHILDREN'S CHURCH Same Hour
COLOR FILMSTRIP, CHOIR, HANDWORK, CONTEST

The POWER of FAITH
by Howard Brodie

ROME, ITALY—The Colosseum still reflects the brutal might of ancient Rome. Here 50,000 spectators watched gladiators fight to the death. Two emperors tried to stop the bloody amusements without success. But one simple monk succeeded.

Telemachus, a Syrian, who came to Rome on this sacred mission, went into the arena, tried to separate the gladiators, and pleaded in the name of humanity, to the patrons. He was stoned to death. Yet, his act resulted in an edict abolishing the games forever.

— AP Newsfeatures —

Your Life And Mine

By CLYDE HERBERT SNELL

The Biggest Lessons

We do not always learn the biggest lessons from the smartest people; or glean the most helpful truths from the most spectacular happenings. There is no dependable ratio between the scholastic reputation of the teacher and the importance of the lesson we learn from him. A catch phrase tossed casually from a pair of humble lips may mean more to us than a learned lecture delivered by one whose business it is to instruct others. Sometimes a child's insights flash upon us with all of the illumination of eternity. Infancy has a fresh approach to things that often startles adults with the magnitude of its understanding.

Even the lesser creatures can teach us some of the mightiest of truths. Tennyson saw the "flower in the crannied wall"—and picked it—and learned that all the mystery of the universe was housed in that one tiny blossom.

"Little flower—if I could understand
What you are, root and all, and all in all,
I should know what God and man is."

William Cullen Bryant was walking from Cummington to Plainfield. He was "down in the dumps," as we say. He felt "very forlorn and desolate, not knowing what was to become of him in the big world which grew bigger as he ascended the hills, and yet darker with the coming on of the night. The sun had already set, leaving behind it one of those brilliant seas of chrysolite and opel which often flood the New England skies. While he was looking upon the rosy splendor with rapt admiration, a solitary bird made wing along the illuminated horizon. He watched the lone wanderer until it was lost in the distance, asking himself whither it had come and to what far home it was flying." That bird, who had no idea that a distraught man was watching him, taught the poet a new faith in a God who guides.

"He who, from zone to zone,
Guides through the boundless sky thy certain flight,
In the long way that I must tread alone,
Will lead my steps aright."

The lesson was tremendous; the teacher but an ordinary bird who, though alone in the vast darkening sky, still knew where his nest was.

Faith is not always a seed planted by big hands; nor the most effective call to prayer proclaimed by preacher or priest or rabbi with full ecclesiastical backing. A surgeon was preparing to operate on a little girl. He told her he was going to make her well; and, in order to do that he must first put her to sleep. The little girl said that if he was going to put her to sleep she would have to say her prayers —and she did! That doctor said his own prayers that night before he went to sleep—for the first time in thirty years!

The ancient prophet who, envisioning the new day of hope for the world, said: "And a little child shall lead them." was emphasizing, among other things, the fact that the smallest teachers often teach us the greatest lessons.

New Paltz Area Methodist Notes

Teacher Recognition

Teachers who have been serving on the staff of the New Paltz Methodist Sunday Church School for the past year will be honored at the 11 a. m. worship service at the church Sunday, June 1. Special guests of honor will be the many New Paltz State Teachers College students who have been teaching in the church school and who will be returning to their respective homes the following week.

The sermon will be delivered by the Rev. Willett Porter, pastor. Mrs. Eugene Trautwein is organist and Robert Brearey is choir director.

Evening Service

The public may attend the service of worship to be held Sunday 8 p. m. in the sanctuary of the New Paltz Methodist Church. Members and officers of the local Methodist Youth Fellowship will be recognized and the officers will be installed. Services will be conducted by the pastor, the Rev. Mr. Porter, and the youth counselors of the MYF.

Baccalaureate

Baccalaureate service in the New Paltz Methodist Church will be held at 11 a. m. Sunday, June 8. Senior students at New Paltz State Teachers College may attend the service in cap and gown. All students without church affiliation locally, and their parents may participate. Following the service there will be an informal reception tea for the seniors and their parents in the church social hall.

St. Paul's Church Will Have Special Series of Sermons

Holy Communion will be observed at St. Paul's Lutheran Church Sunday at the 10:45 a. m. service with a brief Communion meditation by the Rev. Olney E. Cook, and a solo by Miss Barbara Wolfersheim "It Is No Secret" by Hamblin.

Following the thought and inspiration of the 30th anniversary of St. Paul's Lutheran Church, the pastor, the Rev. Mr. Cook announces a series of services based on the "Church and the Chistian Life" as follows:

June 8, "How Far Is It to Church"; June 15, "The Meaning of the Church"; June 22, "That Name Christian"; June 29, Children's Day, "The Children and the Church."

Twin anniversary services attracted large congregations at St. Paul's last Sunday.

The event marked the 30th anniversary of the dedication of the church and the 30th anniversary of the ordination of the pastor, the Rev. Mr. Cook.

Dr. Paul C. White of New York was guest preacher in the morning and the Rev. Paul M. Young, former pastor, during the evening service.

Katrine Family Gospel Service Set for Sunday

Family Gospel Church services will be held Sunday evening at the Lake Katrine Grange Hall, located just off Route 9W, north of Kingston. The Family Gospel Church provides a place of worship for every member of the family, by holding two services, one for adults in the upper auditorium and one for children in the lower auditorium from 6 to 7 p. m.

In the service for adults the pianist will be Gilbert Cicio. An instrumental trio, composed of Mrs. Grace Hicks, piano, Everett Barringer, saxophone, and Art De Puy, saxophone, will play "Beautiful Isle of Somewhere" and "Sweet Hour of Prayer." Charles Brandt, violinist, will play "Moment By Moment." There will be a trumpet duet by Mr. Davis and Mr. May, and a special number by the cherub choir. The Bible message to be delivered by the Rev. Scott E. Vining is entitled "Ambassadors for Christ."

In the service for children there will be a color film "Naaman the Leper." Mrs. Albert Sadler will direct the cherub choir. Mrs. Scott O. Vining will supervise the pre-school children. There will be handwork, Bible memory work, and a Bible verse-attendance contest. Children of all ages are invited to participate in this program.

The mid-week service will be held Wednesday 7:30 p. m. at the home of Mr. and Mrs. Parker Ballantine, Esopus Avenue. There will be a period of prayer and an informal Bible study.

The Family Gospel Church is an interdenominational community project.

Thousands in Line As Stritch's Body Reaches Chicago

CHICAGO (AP) — Thousands of persons came in mourning today and filed silently past the bier of their beloved Samuel Cardinal Stritch.

The body of the 70-year-old Roman Catholic archbishop of Chicago will lie in state in Holy Name Cathedral until the funeral Tuesday.

Huge Bells Toll

Huge bells tolled as mourners passed through the black and purple draped entrances of the cathedral, where the cardinal had served for 18 years.

An estimated quarter of a million persons lined the 18-mile route of a caravan which brought the body to the cathedral Friday after it arrived at O'Hare Field from Rome.

Catholic churches along the route were draped in purple and black, and groups of uniformed school children clutching rosary beads stood before several Catholic schools passed by the caravan.

The cardinal left Chicago April 15 to take up his new work as a member of the Roman Curia and as pro-prefect of the Congregation for the Propagation of the Faith — honors never before given by the Roman Catholic church to an American-born prelate.

Before he arrived in Rome he was stricken with a blood clot which necessitated amputation of his right arm. He seemed to recover quickly, but was stricken again May 19 and died last Tuesday.

The venerated clergyman was known during his 18 years as head of the Chicago archdiocese as the cardinal of charity.

The funeral Mass will be a solemn pontifical requiem Mass. The Mass celebrant will be the Most Rev. Amleto Giovanni Cicognani of Washington, D.C., apostolic delegate to the United States.

Entombment will be in the mausoleum for Chicago bishops in Mount Carmel Cemetery in suburban Hillside.

Wife Sues Producer

SANTA MONICA, Calif. (AP)—Jaime Del Valle, who produces the television show Lineup, is being sued for divorce by his actress wife.

Apples in Doubt

Vegetable, Fruit Growers Report Crop Progress

Most vegetable and fruit crops except apples seem to be progressing satisfactorily according to this week's market news service report of the State Department of Agriculture and Markets.

Apple growers are hesitant to forecast their 1958 crop because of poor pollination, frost damage, and expected "June Drop," the report indicated.

Many of the growers have finished planting tomatoes, peppers, cabbage, late corn and potatoes. In the sweet corn section of Ulster County—Kingston, Accord, Hurley, Napanoch—early plantings have germinated well and are showing fairly good growth. Very few fields had to be replanted because of excessive moisture, the report said.

June Drop Expected

Expected "June Drop" in apples and poor pollination weather will be the deciding factors for the 1958 crop. Except for prunes and plums, other fruit crops appear to be good in Rockland, Orange and southern sections of Ulster County. Some of the other counties reported some fruit damage and the seriousness is unconfirmed at this time, the report said.

Most of the counties in the valley report peach crop prospects as fair to good. Cherry crop prospects appear good in Rockland County; fair in the southern section of Orange County; poor to fair in Ulster, Dutchess and Columbia Counties.

Strawberry crop prospects appear to be good in Rockland, Orange and parts of Ulster Counties. Berries are starting to form on early plantings while the late varieties are now starting to show full blossom. First berries are expected to appear on the market or road-side stands the second or third week in June.

Nassau, capital of the Bahamas began as a pirate town. Buccaneer Henry Jennings made it his headquarters.

Housewife Free On Bail, Held For 2 Robberies

BIRMINGHAM (AP) — A 28-year-old housewife is free on $10,000 bond after pleading innocent to charges of robbing two savings and loan association offices at gunpoint.

Mrs. Charles Anderson Jr. remained calm at her arraignment Thursday, maintaining the stoic composure she had displayed most of the time since her arrest by the FBI. When she was freed, however, she fainted in her husband's arms.

Mrs. Anderson, described as a model wife and mother, was arrested at her home Thursday. Employes of the City Federal Savings & Loan Assn. and Jefferson Federal Savings & Loan Assn. identified her as the tall attractive blonde who robbed their branches of $2,900.

"I have always led a Christian life, and I am trying to raise my family in a proper manner," Mrs. Anderson told newsmen. "I know that my family and friends will stand by my side in this ordeal."

Mrs. Anderson is the mother of an 8-year-old son and a 15-month-old daughter and is expecting another child.

"The greatest tragedy is the effect this will have on our children, and I am sure that any parent will understand," Mrs. Anderson said.

Anderson, manager for an insurance company, said he and his wife had no debts except a small department store bill and a monthly house note.

"My wife can't bear to see children hurt," he said. "I can't imagine her robbing a bank at gunpoint."

The two offices Mrs. Anderson is accused of robbing are both across the street from police headquarters in suburban Homewood.

The maximum penalty for violation of the federal bank robbery statute under which Mrs. Anderson is charged is a fine of $10,000 and 25 years in prison.

Ex-State Senator Carried From Fire

CLAYTON, N. Y. (AP)—Three palatial summer homes on one of the Thousand Islands were destroyed by fire fanned by a strong wind Friday.

A former state senator and his caretaker were carried from one of the blazing homes on Round Island.

There were no injuries.

The Jefferson County Fire Coordinator's office said the fire apparently started from defective wiring in the nine-room home of Austin Wilde of Kenmore. The power had been turned on only two hours before the fire, firemen said.

The flames spread to the 15-room home of Richard P. Byrne of Syracuse, senator from the 43rd Senate district in 1945 and 1946. The fire also jumped to a 10-room house owned by Lot J. Doherty of Syracuse.

A fourth house was damaged but was saved.

Neighbors and firemen carried Byrne and the caretaker, who was not identified, from the building. Byrne has been in poor health.

The fire coordinator's office estimated the total loss at more than $90,000.

A fire truck was ferried from Clayton to aid three fire boats from Alexandria Bay and the Thousand Islands Park. Smaller craft transported portable pumps to the island.

About 30 houses are on the island, which is in the St. Lawrence River about five miles north of here, and about 25 families occupy them, firemen estimated.

The Joiners

News of Interest to Fraternal Organizations

Rondout Lodge 343, F. & A. M., will hold its regular stated communication Monday in Masonic Temple, 31 Albany Avenue, at 7:30 p. m. The first degree will be conferred on a full class of candidates. As this will be the last meeting before the summer vacation recess a large attendance is urged. Refreshments will be served in the dining room following the meeting and a social hour enjoyed. All Master Masons are cordially invited to attend.

14 Die in Crash

PARIS (AP)—All 14 persons — 10 of them French soldiers—died early today in the crash of a commercial airline CD3 in Algeria.

An official of the airline, Air France, said the plane crashed about six miles southwest of Molieres. It was bound from Algiers south to Tindouf and crashed about one hour after takeoff.

Cause of the crash was not immediately known.

New England Toll 10

BOSTON (AP)—Accidental deaths in New England climbed to 10 today as the three-day Memorial Day weekend approached the halfway mark.

Highway accidents accounted for five of the deaths—one in Connecticut, one in Maine, two in Massachusetts and one in Rhode Island. One person was drowned, three perished in fires and a Maine man suffered a fatal heart attack while parading.

Circuit Shoot

The Ulster County Trapshoot Circuit resumed Sunday at 1 p.m. at the Lake Katrine Rod and Gun Club present at St. Remy. Anyone interested in trap shooting is invited and expert instructions will be available. Refreshments are available.

NATO Exercises Set

PARIS (AP) — Annual maneuvers of North Atlantic Treaty forces in Europe will be held next Tuesday through Thursday over an area ranging from Norway to Turkey.

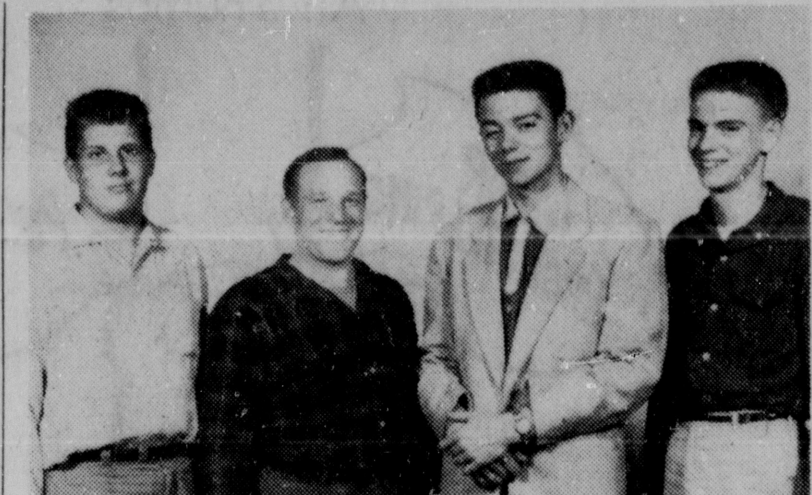

MODEL BUILDING OFFICERS—Officers were elected and by-laws adopted at a recent meeting of the ABC Model Building Club held at Photo Workshop, Broadway. Elected were: (l-r) Louis Bruhn Jr., secretary; Kenneth Hull, vice president; Kenneth Groat, president and James Bruckert, treasurer. The club is devoted to the building and operation of model planes, boats and cars.

Woodstock Area News

LISA TIANO, Correspondent

Charles J. Barrie Will Judge Show For Riding Club

One of the best known judges in horse show circles and one of national reputation has accepted the invitation of the Woodstock Riding Club, Inc. to officiate at its 12th annual Spring Horse Show on Sunday, June 15. Charles J. Barrie of Teaneck, N. J., is a registered judge licensed by the American Horse Show Association, Inc., under whose rules the show will be conducted.

Invitations have also been accepted by M. J. Miller, Sleepy Hollow Country Club, Scarborough-on-Hudson, and Donald V. Sheldon, Hyde Park.

Barrie is qualified to judge classes in Hunter, Jumper, Saddle Horse, Western, Saddle and Fine Harness, Hackney, Harness Pony, Shetland Pony, Walking Horse, Parade, Morgan, Saddle Seat and Hunter Seat Equitation.

Among the recognized shows at which Barrie officiated during the past two years are the National in Madison Square Garden, Willow Brook, North Westchester PHA, Devon, Detroit, St. Jude's, Troy; Glenartney Farm, Indiana State Fair, Watchung, Boulder Brook, Ox Ridge, Goshen, and New Brunswick, to name but a few.

Miller is recognized to officiate in hunter, Jumper, Walking Horse, Palomino, Dressage, Saddle Seat and Hunter Seat Equitation classes. His recent shows include Wilton, Sunnyfield, and Lawrence Farms.

Although he has judged innumerable non-recognized shows on both sides of the river, Don Sheldon has qualified for and received his license from the American Horse Shows Association, Inc., to officiate at recognized shows in Western, Palomino, Arabian and Stock Seat Equitation classes.

Graham Is Steward

Malcolm Graham of Poughkeepsie will be the A.H.S.A. steward.

For the benefit of the unitiated, it was explained that the duties of the AHSA Steward is to verify the enforcement of Association rules; to protect the interests of the exhibitors and to report to the Directors of the show, through its president or secretary, any offense or violation of the rules committed by an exhibitor, judge or official.

Also, the steward is required to furnish the Association with a written report as to the conduct of the show including any offense or violation of the rules, within 3 days after its completion, on the form furnished by the Association.

The steward is responsible, too, for certain specific duties. He must verify that all jumper courses conform to the minimum requirements of the Rule especially in respect to height and number of fences, percentage and dimension of spreads and designation of finishing line.

He must ascertain from show management or by personal inquiry, that every rider in amateur classes conforms to the amateur rule and possesses an amateur card. This card must be in the exhibitor's possession at the show and available for inspection. If exhibitor does not possess an amateur card, an application for same must have been filed with the show secretary.

These are but a few of the more general duties Graham will perform in his official capacity. He is also licensed to judge in hunter, jumper, saddle and fine harness and hunter seat equitation classes.

Band Concert Planned For June 5 P-TA Group

Mrs. Robert Greene will be installed as president of Woodstock PTA at the Thursday, June 5 meeting at the school auditorium. She succeeds Mrs. Kermit Schwarz.

Preceding the business meeting there will be a concert by the school band under the direction of Sal Castiglione of Kingston. Refreshments will be served and all are welcome to attend. The concert starts at 8 p. m.

Mrs. Ida Greenberg Leads Quiz Contest

Mrs. Ida Greenberg of Library Lane won first prize with 20 points out of a possible 24 in musical quiz for adults at the Woodstock school spring music festival.

Mrs. E. Rathgeber of Mt. Tremper was second with 19½ points. Ira Deutsch and Merrie Kramer of Woodstock scored 17 points each. First prize was two dinners at Deanie's; second prize, a record from the Catskill Book and Record Shop. Candy and cologne will be given the third and fourth place winners. The winners can claim their prizes at the school office.

Honorable mention and correct answers went to: Paul Greenberg, Woodstock, 16; Mrs. Thomas Dendy, Woodstock, 15; Donna Kilpura, Rosendale, 14½.

Sets Hartford Meeting

WASHINGTON (AP)—The Agriculture Department will hold a public hearing June 24 in Hartford on a proposal to place the handling of fluid milk in Connecticut under federal regulation.

The hearing will consider a proposal that Connecticut be placed under a separate order. Organized dairy groups in the New York-New Jersey area want Connecticut included in the New York-New Jersey marketing order.

Meanwhile, in North Orwell, Pa., Thursday, the Eastern Milk Producers Cooperative announced it would seek a change in its voting on marketing order amendments to give greater importance to the vote of individual farmers.

Ike Names PMs

WASHINGTON (AP) — President Eisenhower has sent to the Senate these postmaster nominations for New York State:

John J. Murphy, Au Sable Forks; Hilda D. Maynard, Hartford.

Edwin Earl Jones, Lisbon; Elton F. Van Deventer, Palmyra; Gladys E. Van Hangeham, Walworth; Gerald R. Davis, Woodhull, and Genevieve W. Kavanaugh, Woodville.

To Meet at School 2

There will be a regular meeting of the Parent-Teacher Club of School 2 on Wednesday, June 4, at 8 p. m. in the school auditorium. There will be nominations and election of officers for the coming school year. All members are urged to attend.

Soper Advises Kindergarten Registration Now

Superintendent of Schools Earl F. Soper announced today that kindergarten registration is being conducted in the elementary schools. All parents are urged to contact the school principal in their area and register their child in kindergarten at the earliest possible moment.

Current registration would indicate certain enrollment problems for September. At the moment it would appear that School 2 would retain a morning and afternoon kindergarten session. School 5 would have three sections of the kindergarten. School 7 would have two sections and it is probable that the George Washington School would have four sections of the kindergarten.

At the moment registration at School 3 is insufficient to justify more than one section of kindergarten. Registration at School 4 is closely approaching the need for two sections of kindergarten. School 6 may have only two sections in the event the Ruby children do not attend School 6. School 8's registration would indicate a need for two sections.

Plans are made for the accommodation of children in September on the basis of the May registration of kindergarten students. It is especially important that parents advise the school in respect to registration in order that enrollments may be studied and plans made for September. Parents are respectfully urged to assist the schools in completing the kindergarten plans for September.

Ave Charges Ike Fails to Back Integration Plan

FOREST PARK, Pa. (AP)—The President is failing to support the Supreme Court decision calling for integration of schools, New York's Gov. Averell Harriman charged Friday night.

The Democratic governor, a candidate for re-election this fall, said President Eisenhower counseled Negro leaders to "patience and forbearance" when "he should be emphasizing that the Supreme Court decisions should be obeyed . . ."

"This he has consistently failed to do," Harriman said.

Speaking before the Jewish Labor Committee, the governor said America's "prestige in the world has had a precipitous decline during the past five years." This has been caused by "the arrogant attitude, demands for military aid programs, agonizing reappraisal, the dollar diplomacy of the Republican administration," Harriman said.

He added:

"But the failure to carry out the historic Supreme Court decision on school integration has had a profound influence in many countries. . .

"We cannot afford to temporize any longer. The peoples of Asia, Africa and elsewhere won't wait for us. We cannot affod another Little Rock."

Harriman said real gains had been made to eliminate discrimination in New York State in the last few years.

He said employment opportunities had been broadened in department stores, communications, hotels, baking, banking, railroads and airlines, and clerical and administrative positions.

Ward Store Has Change Project For Do-It-Now

As part of the "Do-It-Now" program, the local Montgomery Ward store has started an extensive office and service department re-location project.

This information was given to Kenneth C. Pratt, chairman of the Do-It-Now committee of the Kingston Area Chamber of Commerce, by S. W. Fleming, manager of the Ward store. It is designed to give better customer service.

A "Fast Service Area," combining offices, credit and service departments, will be located in one central portion of the floor just above the elevator entrance adjacent to the free customer parking lot. This area will be of very modern design.

In the area previously occupied by the offices on the second floor, a bargain room will be installed.

Ave There With Dog

SUFFERN, N. Y. (AP) — Gov. Harriman and his dog mingled with the crowd of more than 5,000 persons yesterday at the fifth annual Rockland County Democratic Committee auction.

Items ranging from rare books to boxing gloves were auctioned. Two office memorandums written by Franklin D. Roosevelt while he was president brought $30 each.

Dies at Cemetery

GLENS FALLS, N. Y. (AP)—Mrs. Estelle B. Murphy, 85, collapsed and died Memorial Day while putting flowers on the grave of her husband in Pine View Cemetery.

Her death was attributed to natural causes.

Dies of Burns

BUFFALO, N. Y. (AP) — A 9-year-old girl died yesterday of burns she suffered May 12 when her clothing caught fire from a stove at her home. She was Cathy Loomis, daughter of Mrs. Rose Loomis.

SAUGERTIES NEWS

Set Bingo Hearing For Monday Night At Village Hall

To accommodate the large attendance expected at a public hearing before Saugerties Town Board on the enactment of a bingo ordinance Monday at 8 p. m., the Saugerties Municipal Auditorium was secured for the meeting.

The board headed by Supervisor Peter M. Williams will hear support of petitions for and against the enactment of an ordinance legalizing bingo within the limits of the township.

Organizations who petitioned the board for a bingo ordinance are: Malden-West Camp Fire Company, Glasco Fire Company, Saugerties Youth Council, Lamouree-Hackett Post 72, American Legion, the senior parish organizations of St. John's Parish, Veteran; the Auxiliary of Saugerties Memorial Post 5034, VFW; and Saugerties Fish and Game Club.

Expecting some opposition to a proposed ordinance, the organizations favoring the measure are actively campaigning to have their members in attendance, it was reported to The Freeman.

District Roundtable For Scouts Thursday

The Saugerties District Boy Scouters roundtable will be held Thursday at 8 p. m. at the parish hall of Trinity Episcopal Church, Hill Street, Barclay Heights. Troop 30 will be the hosts.

Three separate roundtables will be conducted—Cub leaders for cubmaster, den mothers and pack committeemen; Scout leaders for scoutmasters, assistants and troop committeemen, and Explorer leaders for explorer advisors, shippers and assistants, explorer post and ship committeemen.

Guests are always welcome.

High School Assembly Observes Two Events

The senior high grades of Saugerties Central Schools attended a special assembly Thursday, in commemoration of two important dates Arbor Day and Memorial Day.

Janet Nickerson spoke of the origin of Arbor Day. Frederick Hornbeck paid tribute to Theodore Roosevelt as a conservationist. After a solo, "Trees," by Barbara Lindhurst, and two selections by the Girls' Sextette, Malcolm McKay discussed the origin and meaning of Memorial Day.

The final speaker, Carolyn Halpert, paid tribute to the men and women who have given their lives in the service of our country. At the conclusion of her talk the assembly was asked to observe a minute of silent prayer for these honored dead.

SHS Latin Club At Farewell Banquet

Senior members of Res Publica Romana, Saugerties High School's Latin Club, were honored at a farewell banquet last week at Ulster Landing.

Donald Mormile, consul, introduced each senior who told his plans for next year. The meeting ended with the singing of the Alma Mater.

Those present were John Barone, Eileen Cahill, Sally Davi, Patricia Fuller, Carol Garrison, Aileen Gleason, Jane Granwehr, Carolyn Halpert, Daryl Hargreave, Arline Krom, Sally Lamouree, Liisa Lukkari, Riita Lukkari, Linda Montano, Stanley Morse, Irene Mower, Rosemarie Raucci, Jill Robinson, Carolyn Roeser, Donna Sperl, Hallery Thompson, Joanne Turco, Lynda Wrolsen, Pat Wynne, Janet Nickerson, Paul Kruger, Karen Fous, Patricia Mayone, Judy Osterhoudt, Esther Wanning, Steve Borner, William Clements, Judy Flewelling, Mark Johnson, Joseph Mayone, Nancy Overbagh, Joseph Roberti, Eddie Wey, David Overbagh, Theresa Spada, Karen Jacobs, Ted Olsen, Steve Ryan, Barry Wolven and Miss M. Elinor Lente of the faculty.

Mettacahonts

METTACAHONTS — Children's Day service will be observed at the Reformed Church Sunday, June 8.

Mr. and Mrs. Aaron Bell and family spent Sunday with friends in New York and Brooklyn.

Mr. and Mrs. O. D. Edson of Catskill were Sunday guests of his brother-in-law and sister, Mr. and Mrs. Leslie Osterhoudt.

Mr. and Mrs. Arthur Kelder were Sunday guests of Mr. and Mrs. R. G. Ayers of Milton.

Mrs. Frank Harrigan of New York has been spending a few days with her father, Jacob Baker.

Mrs. Hilda Clark is spending a few days at the home of Mr. and Mrs. Grant Schoonmaker and son Bruce.

Comedian Collapses, Dies

LONDON (AP) -- Harry Green, an American comedian who specialized in Jewish dialect roles, collapsed and died today two hours after appearing in a television play.

The 65-year-old showman, whose real name was Henry Blitzer, had a heart ailment.

Green was born in New York. He qualified as a lawyer before going to Hollywood to appear in about 60 movies between the two world wars. In the last 10 years he had lived and worked mostly in Britain.

KAPLAN'S

See our ad in Life of June 9th

LIFE

SIMMONS

KAPLAN

Furniture Company

66-68 North Front St.

FREE DELIVERY TO OUT-OF-TOWN AREAS

Not Cheap But Economical

Steel

For Every Purpose

Structural — Plates — Sheets — Bars

Reinforcing Bar — Lally Columns

Wire Mesh

Jay Steel Products

Morton Blvd. FE 1-8830

Sunset Park

Get Our Estimate Before You Buy

(ADVERTISEMENT)

Dining Out Tonight?

Try the dining room at the

HOTEL KINGSTON

ADIRONDACK

TRANSIT LINES

★ THRUWAY EXPRESS

2 Hours To New York City

Daylight Saving Time

Lv. Kingston		Lv. New York	
AM		AM	
★Mon. only	1:10	★Sat. - Mon.	7:00
★Mon., Sat. only ...	6:00	★Daily	8:30
★Ex. Sun. .	7:00	★Daily	9:00
Ex. Sun. .	7:30	Daily	9:30
★Daily	8:30	★Daily	11:00
Daily	9:30	Sat. only .	11:00
★Daily	10:00	PM	
★Daily	11:30	★Daily	12:10
PM		Daily	1:45
★Daily	1:00	★Daily	2:30
Daily	1:30	Fri. only .	4:30
★Daily	2:45	★Daily	4:30
★Fri.-Sun. .	4:00	★Daily	5:45
Daily	5:10	Daily	5:50
★Daily	5:20	★Daily	7:30
★Sun. only.	6:20	Daily	7:30
★Fri. & Sun.	7:00	★Daily	9:15
★Daily	8:00	Daily	11:50
★Sun.	9:00	★Fri.-Sun. .	11:50
★Sun. only.	10:00		
★Daily	11:10		

NEW YORK CITY TERMINAL

PORT AUTHORITY BUS TERMINAL

Eighth Ave. 40th to 41st St., NYC

Tel. WIsconsin 7-5300

KINGSTON TERMINAL

Trailways Bus Depot

B'way & Pine Grove Ave.

Tel. FE 1-0744

ADIRONDACK TRAILWAYS

WINNING SWEEPSTAKES NUMBERS

WILL BE PUBLISHED SUNDAY AND MONDAY in the

Journal-American NEW YORK

Numbers of tickets drawn in Dublin in the Irish Hospital Sweepstakes will be published in Sunday's Journal-American as fast as they are received by Trans-Atlantic telephone and other means of communication. Additional numbers will appear in Monday's newspaper. The drawing is based on the horses entered in the English Derby to be run June 4, at Epsom Downs, England.

Distributed by KINGSTON NEWS SERVICE

The Kingston Daily Freeman

By carrier 40 cents per week
By carrier per year in advance $19.00
By mail per year outside Ulster County 20.00
By mail in Ulster County per year $14.00; six months, $7.50; three months $4.00; one month $1.60

Entered as Second Class Matter at the Post Office at Kingston N. Y.

Jay E. Klock
Editor and Publisher—1891-1936
Published by Freeman Publishing Company, Freeman Square, Kingston, N. Y. Lucia de L. Klock, President; Frederick Hoffman, Vice President; Harry du Bois Frey, Secretary and Treasurer. Address Freeman Square, Kingston, N. Y.

Member of The Associated Press
The Associated Press is entitled exclusively to the use for republication of all the local news printed in this newspaper as well as all AP news dispatches.

Member American Newspaper Publishers' Association.
Member Audit Bureau of Circulations.
Member New York State Publishers Association.
Member New York Associated Dailies.
Official Paper of Kingston City.
Official Paper of Ulster County.

Please address all communications and make all money orders and checks payable to Freeman Publishing Company, Freeman Square.

Telephone Calls
Main Office, Downtown FE 1-5000. Uptown FE 1-0832

National Representatives
Burke, Kuipers & Mahoney, Inc.
New York Office......................420 Lexington Avenue
Chicago Office......................203 N. Wabash Avenue
San Francisco Office......................Monadnock Bldg.
Dallas Office......................1410 Kirby Bldg.
Kansas City Office......................214 Dwight Bldg.
Atlanta Office......................1220 Rhodes-Haverty Building
Oklahoma City......................558 First National Building
Charlotte Office......................917 Wilder Bldg.

KINGSTON, NEW YORK, MAY 31, 1958

COORDINATE AIR SAFETY RULES

The collision of a commercial airliner and a military jet over Maryland and a near-miss by another airliner and a B-17 near Findlay, Ohio, underscore a harsh lesson taught dramatically just a few weeks ago over the Nevada desert in a similar crash.

The lesson is that commercial aircraft and military planes can no longer be allowed to function as if they existed in separate worlds.

Thanks principally to initiative taken by the airlines themselves—and the pilots' association—much progress has been made in bringing the nation's commercial planes under new safety controls which can vastly minimize the chances of collision in air.

These controls are about to be extended to cover important cross-country routes.

But this saftey system bears no relation whatsoever to the operations of the thousands of military aircraft which take to the skies daily in their practice maneuvers.

The military planes function under safety regulations of their own and are under the control of Air Force and other bases, except when they are within the normal operational area of civil airports.

In the case of the United Air Lines DC-17 downed by a jet last month, investigation disclosed that the particular commercial air space being used by the big ship that day was invaded hundreds of times by military craft.

Yet the military planes gave no indication of their presence, and under existing rules are not required to do so. There is utterly no coordination between civil and military craft except in airport zones.

In an age when speeds in excess of 575 miles an hour will soon be commonplace for commercial flights and already are for the military, this is a fantastic lack. Every day that goes by without some general, coordinated safety system embracing all aircraft, including private, heightens the prospect that more mid-air collisions will occur. It is well that President Eisenhower has ordered a speed-up in an emergency safety program.

And we might do well to listen to Harry Guggenheim, aviation authority, who in a report to the Cornell-Guggenheim Aviation Safety Center calls for a worldwide agency to forestall chaos in the air as we go beyond supersonic jets to space flying vehicles of all sorts.

He foreses greater and greater hazard from not only manned aircraft but from missiles and rockets and their various parts, as they hurtle through the air either outbound or in a tumbling inbound course.

The cost of inaction and delay is written in wreckage and scarred bodies. How many more such tragedies do we need before action is spurred?

A nutritionist is beating the drums for a "crash" diet which involves existing for several days on a food intake that would leave a good-sized robin hungry. Maybe the crash comes when the dieter topples over in a coma.

PROMISE OF UNION

The vision of a united Europe has been as much an American as a European dream. It is thus a great satisfaction to see the development of such institutions as the European Coal and Steel Community. Economic cooperation could do much to reduce the anarchy of present intra-European affairs.

The European Common Market treaty signed in Rome earlier this year is the most promising of these cooperative efforts. The Common Market, intended to take effect gradually over a period of 15 years, will eventually remove tariff bariers to the free flow of goods among the signatories of that treaty: Belgium, France, West Germany, Italy, Luxembourg and the Netherlands.

The economic integration of these nations would have an important impact on world affairs; it would be a strong counterpoise to the Communist combinations in Eastern Europe and Asia. Though other factors cannot be ignored, there is much reason to be gratified at the prospect of a Europe bound together by such ties.

'These Days'

By GEORGE SOKOLSKY

THE CANADIAN DOLLAR

The various government departments which are looking into our relations with Canada are timid in their approach because it is State Department policy not to irritate Canadian public opinion which has become extraordinarily sensitive to the fact that from a military standpoint, Canada cannot hold its own against Soviet Russia because it lacks the population and the facilities. The population of New York State is 14,830,192 (1950 census); the population of the whole of Canada is 16,080,791 (1956 census).

Statesmanship would dictate that Canada accept its economic and military dependence upon the United States as an inevitable fact of geography and historical development and that the United States recognize the fact that it needs Canadian soil to defend itself and that the two countries might just as well find a full measure of cooperation in peace-time as they must do in war-time.

Instead, Canada is play-acting at having gone nationalistic and is making faces at the United States which can scare no one, and the United States is trying to gloss over the fact that Canadians are selling phony stock to Americans by bucket-shop methods and that the SEC and other government agencies receive practically no assistance when they try to protect the American dollar from what is tantamount to a raid.

The Byrd Committee of the Senate has gone into this subject, but timidly, just as the SEC has gone into the conduct of the Edmonton Stock Exchange without too much exposure.

I have a copy of Charles R. Stahl's "The Case of the Missing Broker," which gives a foundation for a study. Nobody has published this book and no one will bring Stahl into court. Pending is a case "The People of the State of New York vs. Charles Robert Stahl," but, like the Adam Clayton Powell income case, it never comes to trial. Stahl was involved in Green Bay which is a Canadian security sold on the American market under curious circumstances. He contends that he was not at fault. He should have a chance to tell it to a judge.

During the Byrd Committee investigation, Senator Williams asked William M. Martin, Jr., Chairman of the Board of Governors of the Federal Reserve System, the following question:

"Do you not think that the fact that the Canadian dollar has been in recent months selling at the highest premium over the American dollar should likewise be interpreted as a warning signal to America?"

Martin more or less agreed. Then Senator Williams asked:

"Do you not think it would be just as appropriate to say that the American dollar has declined 5 or 6 per cent below the Canadian dollar as it is that the Canadian dollar is 5 or 6 per cent above it? I mean maybe it protects our ego a little more to say that it is higher; but, in effect, is that not what happened, that the American dollar is worth less than the Canadian dollar by 5 or 6 per cent?"

Martin then explained that the reason for the devaluation of the American dollar vis-a-vis Canada is due:

". . . I think the reason is primarily the tremendous opportunity for investment in Canada and the confidence in the opportunity for developing raw materials and minerals up there that has attracted a persistent flow of American capital to Canada. That is the basic cause of it. It has been almost an overwhelming flood at times. The volume up on their stock exchanges and in their securities markets in relation to ours has been proportionately greater, and that unquestionably has been the major factor in causing the disparity in the two currencies."

This description almost amounts to a flight of capital from the United States to Canada. It does not say, however, that several thousand stocks, uranium and gold and other mining stocks, most of which amounted to nothing, were sold in this country like hot cakes without proper policing by the SEC. The sale of these phony stocks brought a tremendous number of American dollars to Canada without any return to the American investor even in the form of dividends.

Senator Williams also called attention to the fact that Canadian taxes are lower than ours, which always encourages a flight of capital. Martin said he did not know about tax factors which is surprising because naturally the Chairman of the Federal Reserve System knows the facts of economic life.

(Copyright, 1958, King Features Syndicate, Inc.)

★ Dr. Jordan Says ★

Growing Number of Oldsters Affects All Age Groups

BY EDWIN P. JORDAN, M.D.
Written for NEA Service

The change now going on in the age and sex distribution of our population will affect all of us in one way or another. When there are more children, more pediatricians are needed to care for them. Schools, clothing manufacturers, toy makers, and many others are vitally affected.

When there are more elderly people, again more medical care is needed. Living conditions for the elderly must be studied.

Those at both extremes of life must be supported by the men and women still in their peak working years.

Some interesting figures on what is happening to us appeared recently in the bulletin published by a large life insurance company. In this article it was pointed out that the total number of people over 65 in the United States has increased by nearly 5.5 million between 1940 and 1956.

There are now approximately 14.5 million people over 65 living. Their ratio to the whole population has gone up from 6.8 per hundred to 8.6 per hundred.

It will not surprise any of us to learn that the increase in elderly people has been less in such states as Maine, New Hampshire, Vermont and Iowa than it has in California, Arizona and Florida. This is clearly a reflection of the movement of elderly people into milder climates.

It is thought likely that more than five million more people over 65 will be added to the population of the United States by 1970, and that than those over 65 will constitute about nine and one-half out of 100 of the total population.

According to present forecasts, by 1970 19 states and the District of Columbia will have more than 10 per cent of their population in the older age group.

Again, not surprisingly, women will greatly outnumber men. By 1970 it is thought that there will be almost three million more in the over 65 group.

Although the bulletin did not mention it, the burden on younger people by 1970 may not be increased as much as it sounds.

By that time the children who were born in such large numbers from 1940 on will be in their peak working years. Their numbers are so great that perhaps they will be able to support the elderly more easily than one would suspect.

Furthermore, recent years have shown a great increase in the ability of older people to develop financial resources during their working years to meet their later needs.

Barring the unforeseen, the situation should not be too acute, though everyone should plan for the expected changes.

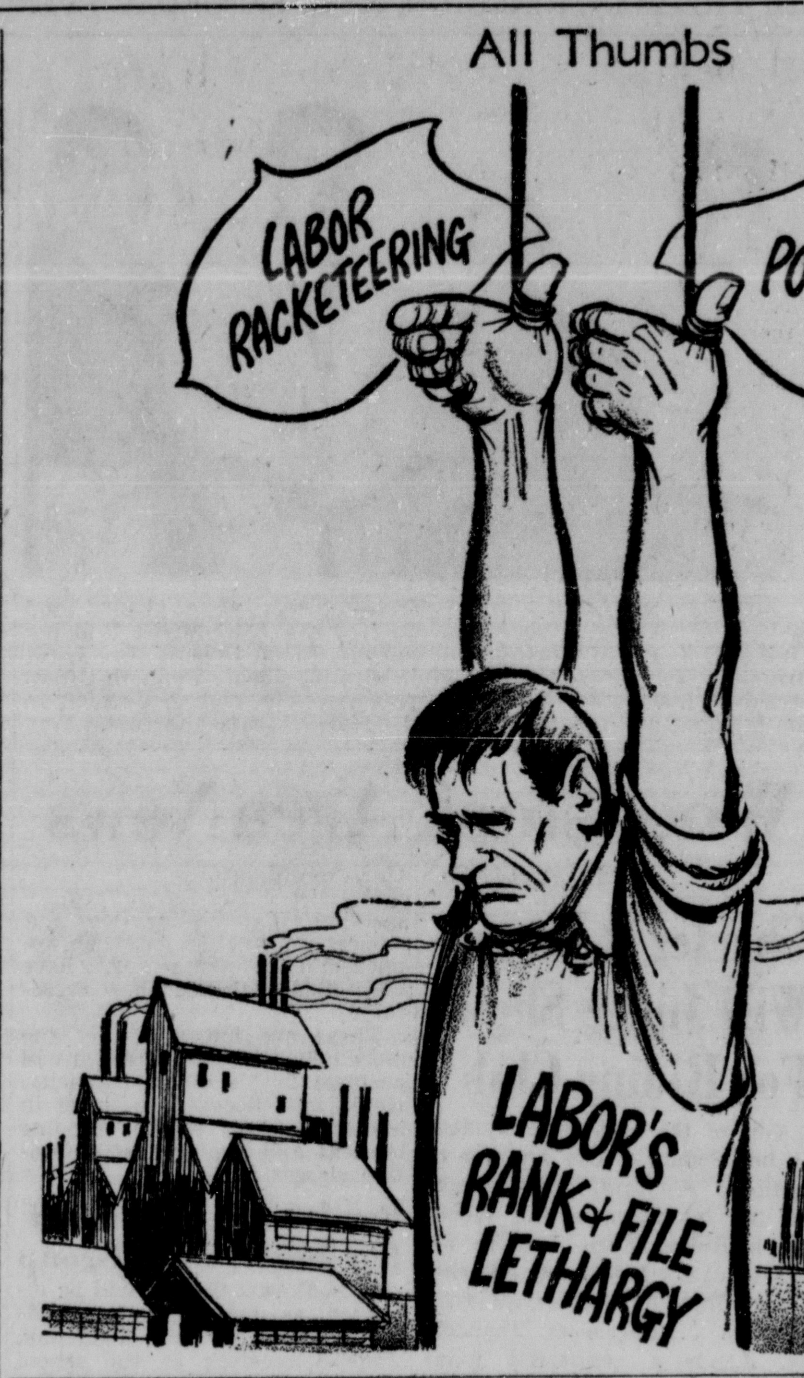

Washington News

BY PETER EDSON
NEA Washington Correspondent

WASHINGTON—(NEA)—Army's successful recovery of the nose cone of a Jupiter intermediate range ballistic missile puts the United States at least even and maybe ahead of the Russians.

Maj. Gen. John B. Medaris has said he assumes that the Russians have solved the problem of getting a nose cone to re-enter the atmosphere without burning up. The Russians themselves have never bragged specifically on the point.

Russian scientists have talked a little about nose cones made of titanium - boron metal - ceramic and wall sweat that evaporates to reduce heat. Both these theories are known to U. S. scientists. And they say the American methods are better.

DR. HUGH L. DRYDEN, Director of National Advisory Committee on Aeronautics, told the House space committee a month ago that in 1952, "NACA's Ames Aeronautical Laboratory solved atmosphere re-entry for ballistic missiles."

This statement is considered scientifically accurate in the same sense that the Duryea brothers successfully ran the first American automobile in 1892. It was a long hard haul from there to today's 300-horse-power V-8 jobs.

What Dr. Dryden was talking about was H. Jullian Allen's discovery that a blunt nose cone would create a shock wave ahead of the missile. This would reduce speeds from 15,000 to perhaps 500 miles an hour and reduce 99 per cent of the heat from friction with the atmosphere. A sharp nose cone burns up like a meteor or like the spent Russian Sputniks I and II.

The nose cone re-entry problem is basically one of reducing a shock equivalent to jamming your car into a stone mountain at 60 miles an hour, pressures of several hundred pounds per square inch and temperatures of 4,000 degrees.

The research job since 1952 has been to refine the Allen blunt-nose discovery.

Among the problems are getting shapes that will give the best performance and reducing the weight, which was at first astronomical.

EVENTUALLY, THE NOSE CONE of a ballistic missile must protect the nuclear warhead from burning up. And on manned space vehicles to come, the nose cone must protect the microbes, mice, monkeys or men inside from being burned up.

Last Aug. 2 the Army successfully fired a Jupiter C (Redstone) missile 500 miles high and 1,,300 miles range with a four-foot scale model nose cone. This was the model President Eisenhower showed during his televised speech on missile development last Nov. 7.

This nose cone was developed by Cincinnati Testing Laboratory under contract to Army Ballistic Missle Center at Huntsville, Ala.

This nose cone reduced temperatures to not over 150 degrees. It slowed itself by ejecting a parachute which did not burn up on the red hot metal. It put out a balloon and inflated it. It put out antennae and began broadcasting. It ejected and fired small bombs to indicate point of crash. It put out dye marker and shark repelant to aid recovery.

THESE SAME principles were used on the full-scale nose cone—three times as large as the first test—successfully fired on the Jupiter at Cape Canaveral May 18.

Army considers that this test definitely proves a nuclear warhead on a ballistic missile could re-enter the earth's atmosphere and be delivered on target.

Army spokemen cannot reveal the secrets of the nose cone structure. They will say only that it operates on a revoluntionary principle—a new departure not related to other nose cone developments.

Air Force has at least two other nose-cone research projects. General Electric's Missile Development department at Philadelphia is working on nose cones for Atlas intercontinental and Thor intermediate range missiles.

Avco Manufacturing Corp. of Lawrence, Mass., is testing nose cone development for the Air Force Titan, largest of the U. S. ICBM's which will be test-fired later this year.

Twenty and Ten Years Ago

May 30, 1938—The Woodstock Legion Speedway, midget auto race track, was opened.

Heavy traffic was noted in the city on the holiday but police reported few accidents.

May 31, 1938—Judge G. D. B. Hasbrouck resigned as a member of the Board of Education. Mayor Conrad J. Heiselman appointed Clarence S. Rowland to fill the vacancy.

The Wetterhahn grocery store on Abeel Street, oldest established grocery business in the city, was sold to Max Maltz of Poughkeepsie.

* * *

May 30, 1948—Auto, rail and bus traffic flowing through the city reached proportions slightly greater than last year on Memorial Day.

The Kingston Colonials opened their 1948 baseball season against the Allentown Red Sox.

May 31, 1948—Thousands of persons including many visitors turned out in spite of threatening weather yesterday to view the annual Memorial Day parade.

Several accidents were reported but the entire area was without a major mishap on the holiday.

Mayor Oscar V. Newkirk announced the appointment of Randall D. Kelder and Thomas J. Finerty to the Municipal Civil Service Commission.

So They Say..

It is not easy to endure the kind of activities I had to go through today. It is not pleasant to be covered from head to foot with spit, and to have a man spit directly into the face of my wife.
—Vice President Nixon, in U. S. Embassy refuge in Caracas, Venezuela, after attack by mobs.

* * *

Some people in their zeal to hurt the Communists would weaken our bill of rights. We should not give up one iota of this precious right.
—Federal Judge Harold R. Medina, who presided over historic trial of 11 top Reds in 1949.

* * *

I was 39 when it happened and 40 when I got down.
—Pilot J. J. Randall, after safely landing airliner with broken nose wheel and 65 passengers at Charlotte, N. C.

Questions -- Answers

Q—What was the original meaning of "carte blanche"?

A—It is a French term for white paper, and originally meant a blank but signed paper giving authority to another. Now the expression means "Do as you please."

* * *

Q—For whom was the Gadsden Purchase named?

A—James Gadsen, who arranged for the United States to buy the strip of land along the Gila River known as the Gadsden Purchase, while he was U. S. Minister to Mexico.

* * *

Q—What was the real name of George Eliot?

A—Mary Ann Evans. She married a Mr. Cross the year before she died.

* * *

Q—Which was the first state university to be established west of the Mississippi River?

A—The University of Missouri.

BARBS

BY HAL COCHRAN

One of the things a baby sitter does is keep the kids from going to a movie with Mom and Dad.

* * *

The house next door sometimes reminds us that one of our crying needs is more spankings.

* * *

There are millions of little reasons why folks should drive carefully, most of them attending school.

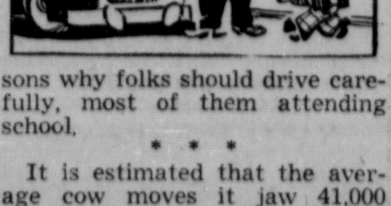

* * *

It is estimated that the average cow moves it jaw 41,000 times a day and when a bridge club gets together . . .

AS PEGLER SEES IT

By WESTBROOK PEGLER

The Dominican Republic is the cleanest, fairest nation-state that I have ever seen and if the son of Generalissimo Trujillo is overloaded with rank that objection has little value coming from forces that calmly approved the promotion of Elliott Roosevelt to the rank of Brigadier under his father. We have had a hundred three-star generals since early in Franklin D. Roosevelt's War, some of whom should have been cour-martialled after Pearl Harbor. When Roosevelt wanted to kick Bill Knudsen upstairs and get rid of a fine old industrial producer for war who had antagonized the parasite racketeers of the CIO, he lured him into the army as a Lieut.-General and that was the last of Bill. Knudsen did not even know how to salute. He used to say "Hello" instead. The air force has crawled with three-star generals, and adversaries of the late Lieut.-General Vinegar Joe Stilwell, accusing him of outrageous intrigue with the Chinese Communist regime, had a caustic saying that he was a damned good lieutenant period.

As to whether young Trujillo is likely to affect innocent youth, the critics of his conduct might rather throw in their cards and push back their chairs than invite comparison with the careers of our own exalted Elliott and Jimmy Roosevelt. Young Trujillo gave expensive presents to three of the most toothsome females in our, as it were, stable. But there has been no intimation that he stole the money or that his father or mother put any pressure on reluctant suckers.

I have met young Trujillo's mother and she is a modest, genteel little person of dark complexion, apparently an Indian, who lives in an obscure cottage miles off the beaten track to the west of Trujillo City, the capital. I was presented to her by her daughter, Flor de Oro, the first wife of Porfirio Rubirosa, the first of Flor's eight husbands. Porfirio, at my last count, himself had acquired about the same number of spouses, all of whom were still alive. He was a brother-in-law of Lieut. Gen Rafael Trujillo Jr. Their mutual partiality to belles of the Gabor line may be understood by many secretly envious bucks.

Flor de Oro is small, vivacious and, in a new, expressive word of ours, out-giving. The first time we met she barely glanced off the party and fled into the jungle. Later, she explained that she thought I was a spy in her father's service.

Flor was confined to the Dominican Republic by her father's strict order lest she kick up a raucous international scandal by shooting one or more persons in New York and/or Washington who had told stories about massacres of Haitians in the jungles of the border on the one little island. Flor and the late Eugene MacDonald, of Zenith radio, a friend of Trujillo, told me that a propagandist had put a proposition to Trujillo's government and, being turned down, had publicized a "massacre" entirely on hearsay. Trujillo and the chief of his police told me that this author had put himself safely outside Santo Domingo before he wrote his contribution to Latin American history. Another account ran the score beyond 20,000 dead. A number of the narrators had Red-front connections.

Flor de Oro idolized her father. When she went looking for his detractors in New York and Washington with blood in her eye and a weapon on her person, the old man had her fetched back. At the time of my visit in 1954 she had never been off the island again. She was beloved of the people who are swarthy-to-black and apparently the most amiable and comfortable whole population of any nation-state that I have ever seen. She introduced me to one cousin as black as any African.

You could, in a homely phrase, lick sugar off the pavements of Ciudad Trujillo, and the villages back in the cane are little less tidy. An American woman who engaged a little boy to carry her parcels in the food market of Ciudad Trujillo paid a fine of $5 for him when the cops nailed him for going barefoot. This is the law, adopted or just passed by Fiat, as a measure against hookworm, which has been wiped out. The market is spotless, odorless and free of flies.

There has been prolonged, nagging agitation in the New York Times over a questionable refugee from Domingo who went there as a refugee from Spain after Franco crushed the Communists. His name was Galindez and the Times would have it that he was done to death to forefend a shocking book about Trujillo. But the corpus delicti has not been produced and the same New York Times has been complacnt for years about the verified massacre of 13,000 patriotic Polish army officers and civilian intellectuals and aristocrats who were slaughtered in captivity by Soviet Russia. The Times has shown no initiative to expose a frightful corruption in the army intelligence division of the Pentagon, which destroyed official documents proving this massacre.

Haitians and Dominicans are not inherently enemies. However, some Haitians are diseased, inert and degraded by horrible pagan rites and Trujillo decided to throw them back into their jungles to protect his own people.

Generalissimo Trujillo's title is no more grandiose than Roosevelt's affectation of "commander-in-chief," an unused honorific of his office since Washington's time.

And Trujillo did serve as an enlisted barefoot soldier and won his commission the hard way whereas Roosevelt's mama never let him mingle with the lower order even in the Boy Scouts.

(Copyright, 1958, King Features Syndicate, Inc.)

High Falls

HIGH FALLS — Reformed Church, the Rev. Roy P. Adelberg, pastor—Services for Sunday, 8:50 a. m., Sunday school worship service and instruction including the Pastor's Bible Class. Nursery at 9:40 a. m., and morning worship service at 9:45 a. m. with a sermon entitled, "Judgement and Mercy." Regular Youth Fellowship meeting as follows: Juniors at 2:30 p. m. and seniors at 4 p. m. Both groups are making plans to attend a General Synod session at Buck Hill Falls, Pa., June 7.

Saint John's Episcopal Church, the Rev. David W. Arnold, priest-in-charge—services for Trinity Sunday, 9:30 a. m., nursery school, Sunday school service and class instruction; 9:30 a. m., morning prayer and sermon. Monday, 6:45 p. m., Parish Loyalty Dinner at the SRS Home, Cottekill.

The Ladies' Auxiliary of the High Falls Fire Company is sponsoring a box social and evening of games for all the family Saturday for the benefit of the Cerebral Palsy drive. Boxes will be sold to the highest bidder at 6 p. m. Beverage will be furnished by the auxiliary.

The PTF annual chicken dinner was served in the school cafeteria Saturday evening. Irving Feinberg of this place served as chairman of arrangements.

A picnic supper and barbecue was held at the home of Mr. and Mrs. Kenneth Evans Sr., Saturday evening to celebrate the birthdays of Mrs. Evans' father, the Rev. J. B. Donaldson of Kingston and Mr. Evans' aunt, Mrs. Joseph Evans. Guests included friends and relatives of both families.

Mr. and Mrs. Ray Hertzog of Bethlehem, Pa., spent the weekend at their cottage here.

Mrs. Myron Boice and infant son Daniel Myron have returned home from the hospital.

The Good Life

HONOLULU, (AP)—Life is real informal in Hawaii. For example, a sign over an esculator in a big Honolulu department store reads: "Customers with bare feet or Japanese slippers, please use elevator."

Like archery, falconry goes back far into antiquity. The Chinese appear to have practiced the sport 2,000 years ago.

Cuban Conquest

ACROSS
1 Cuba is the "—— of the Antilles"
6 It lies —— the Greater Antilles
11 Illiterate
13 Beast
14 Greek weight
15 Term used in solo whist
16 Pronoun
17 Assam silkworm
19 General (ab.)
20 College cheer
22 Help
23 Aeriform fuel
24 Slow (music)
26 Footlike part
27 Contend
28 Important metal
29 Compute
30 Drink made with malt
31 Individual
32 Vigilant
34 Age
35 Unclose (poet.)
36 Art (Latin)
38 Biblical prophet
39 Small tumor
40 Goddess of infatuation
42 Morro —— protects Havana's harbor
45 Soft
48 Made amends
49 Slumbers
50 Hollows
51 Kind of code

DOWN
1 Shove
2 Penetrate
3 Biblical mountain
4 Rot by exposure
5 New Guinea port
6 Blackbird of cuckoo family
7 Wrong (prefix)
8 Greek letter (pl.)
9 Nostrils
10 Secluded valley
12 Feared
13 Among
18 Pinar del —— is one of its provinces
21 Its capital city
23 Classes
25 Be borne
26 Heap
28 Aptitudes
31 Prayer
32 Mimic
33 Barterer
34 Puff up
35 Was indebted
37 Paces
38 Plant modification
41 Gaelic
43 Explosive
44 Lester (ab.)
46 Shade tree
47 New (comb. form)

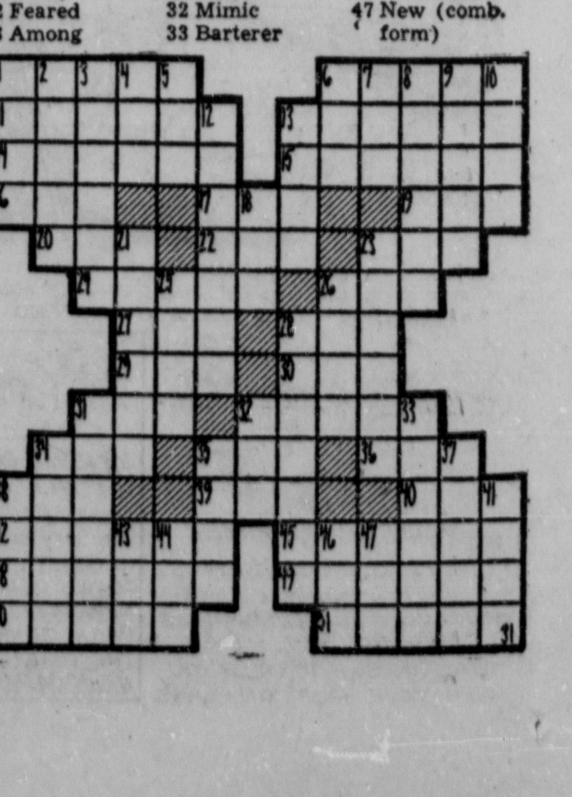

Answer to Previous Puzzle

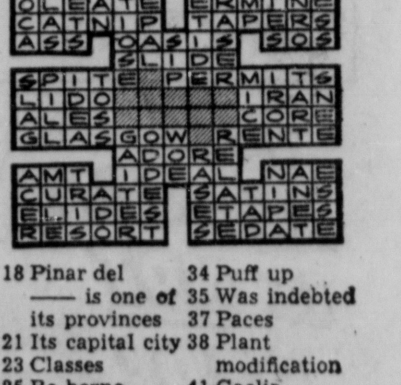

Man Stricken, Dies at Wheel

William Lawler, about 60, of Albany Avenue Extension, died at the wheel of his car today in front of 540 Albany Avenue, apparently stricken with a heart seizure.

Mr. Lawler was pronounced dead by a passing physician after his car struck a fire hydrant, police reported.

The impact of the car against the hydrant was slight, police said, and indicated that Mr. Lawler had made an effort to stop the car as he was stricken.

The body was removed to the Francis J. McCardle Funeral Home, 99 Henry Street.

DIED

DEEGAN — Entered into rest Friday, May 30, 1958, Robert C. of 286 Albany Avenue, husband of Rose Ortale Deegan, father of Robert C. Jr. and Patricia Marie, son of Thomas J. Deegan and the late Mary B. Cullen Deegan.

Relatives and friends are invited to attend the funeral from the family residence, 286 Albany Avenue, Tuesday at 9 o'clock and 9:30 at St. Joseph's Church where a high Mass of requiem will be offered for the repose of his soul. Interment in St. Mary's Cemetery. Friends may call at the residence, 286 Albany Avenue, from 2-4 and 7-9 Sunday and Monday.

FINN—In this city May 31, 1958, Florence P. Finn, of 110 O'Neil Street.

Entrusted to the care of the Sweet and Keyser Funeral Service, 167 Tremper Avenue, where the Rev. David C. Gaise will officiate on Monday at 8 p. m. Relatives and friends are invited. Interment Tuesday in Montrepose Cemetery. Friends may call at the funeral home Sunday from 3 to 5 and 7 to 9 Monday from 3 to 5 p. m.

SHANK—At Kingston on May 30, Emma Reis Shank of Ruby, widow of the late George Shank and sister of Mrs. Jacob Shaler, Frank Reis and Jacob Reis.

The funeral will be held from the Mt. Calvary Lutheran Church, Ruby, on Monday at 2 p. m. Interment in Mt. Marion Cemetery. Friends may call at any time at the Hartley and Lamouree Funeral Home, 8 Second Street in Saugerties.

TAYLOR—At Kingston, N. Y., May 29, Rose A. Zahn, wife of George W. Taylor of Veteran, mother of Mrs. Vincent Manuel and George B. Taylor.

The funeral will be held at the Hartley and Lamouree Funeral Home, 8 Second Street in Saugerties, N. Y., on Sunday at 2 p. m. Burial at Mt. Marion Cemetery. Friends may call at the funeral home at any time.

VAIL—Entered into rest Friday, May 30, 1958, Cecil S. Vail of 32 North Street, husband of Maude Garrison Vail; brother of Ernest, Harold and Richard Vail; grandfather of Mrs. John Koch.

Relatives and friends are invited to attend the funeral from the Jenson and Deegan Funeral Home, 15 Downs Street, Monday at 10 a. m. Burial will be in Montrepose Cemetery. Friends may call at the funeral home Saturday and Sunday from 2 to 4 and 7 to 9 p. m.

WIEDEMANN — Entered into rest Thursday, May 29, 1958, Lou W. Wiedemann of 22 Franklin Street, husband of Louisa Byer Weidemann; father of Mrs. Louise Cline, Mrs. Robert Van Deusen, Mrs. Leo Hayman, Mrs. Thomas Farrell, Mrs. John Ostrander, Miss Barbara Wiedemann, SP-3 Louis Wiedemann, U. S. Army, and Wilmer Wiedemann; brother of Mrs. Christian Schleede and Mrs. Rosa Lindhurst; 19 grandchildren also survive.

Relatives and friends are invited to attend the funeral from the late residence, 22 Franklin Street, on Monday at 2 p. m. Burial will be in Wiltwyck Cemetery.

UNDED WIEDEMANN DIED. Attention All Officers and Members of Joyce-Schirick Post 1386, Veterans of Foreign Wars

Attention all officers and members of Joyce-Schirick Post 1386, Veterans of Foreign Wars, are requested to meet Sunday evening at 730 p. m., June 1, 1958, at the home of our departed comrade Lou W. Wiedemann, 22 Franklin Street, to hold ritualistic services.

FRANCIS KOLTS, Commander.
MARTIN J. SABAN, Adjutant.

Memoriam

In loving memory of Pfc. John J. Post who died in service at Bangor, Me., 13 years ago today, June 1, 1945.

Always so true, unselfish and kind
Few in this world his equal you'll find.
A beautiful life that came to an end
He died as he lived, everyone's friend.

FATHER, SISTER & BROTHERS

Lawrence M. Jenson
Joseph F. Deegan
Jenson & Deegan, Inc.
Air-Conditioned Funeral Home
15 Downs Street
New York City Chapel Available
Telephone FE 1-1425

Local Death Record

Miss Florence P. Finn

Miss Florence P. Finn of 110 O'Neil Street, a retired school teacher, who taught at the George Washington School and Public School No. 8, died early this morning at Kingston Hospital. Miss Finn was a member of the Evangelical Lutheran Church of the Redeemer and the New York State Retired Teachers Association. Many who became prominent professional and business men had her as a teacher during the years she served in the local school system. Surviving are two sisters, Miss Rena Finn and Miss Elizabeth Finn, both of this city; also several nieces and nephews. Funeral services will be held Monday at 8 p. m. in the Sweet and Keyser Funeral Home, 167 Tremper Avenue, conducted by the Rev. David C. Gaise. Burial will be Tuesday in Montrepose Cemetery. Friends may call at the funeral home Sunday from 3 to 5 and 7 to 9 p. m., and Monday from 3 to 5 p. m.

Cecil S. Vail

Cecil S. Vail, 68, of 32 North Street died at Kingston Hospital Friday. A resident of this city for many years Mr. Vail had been employed at the Jacobson Shirt Co. until his retirement about 10 years ago because of illness. He is survived by his wife, the former Maude Garrison, three brothers Ernest, Harold and Richard Vail and a grandaughter, Mrs. John Koch. One great grandchild also survives. Mr. Vail served with the U. S. Army in World War 1 and participated in engagements of Cantigny and Soissons. He was wounded in action July 18, 1918. Mr. Vail was a member of Ponckhockie Congregational Church. Funeral services will be held at Jenson & Deegan Funeral Home, 15 Downs Street Monday at 10 a. m. where the Rev. Henry M. Hansen, pastor of Ponckhockie Congregational Church, will officiate. Burial will be in Montrepose Cemetery. Friends may call at the funeral home today and Sunday from 2 to 4 and 7 to 9 p. m.

Mrs. Rose A. Taylor

Mrs. Rose A. Taylor, 67, of Veteran died at Kingston Hospital Thursday. She was the wife of George W. Taylor. Surviving besides her husband are a daughter, Mrs. Vincent Manuel; a son, George B. Taylor; a brother, Henry Zahn, all of Saugerties; also, five grandchildren and four great-grandchildren. She was a member of Quarryville Methodist Church; Queen of the Catskill Mountains Rebekah Lodge of West Saugerties; Centerville Fire Company Auxiliary and Virginia Harugari Lodge of Ozone Park. The funeral will be held from Hartley & Lamouree Funeral Home, 8 Second Street, Saugerties Sunday at 2 p. m. Burial will be in Mt. Marion Cemetery. Friends may call at the funeral home at any time.

Oliver E. Reynolds

Oliver E. Reynolds, 66, of Saxton died at his home this morning. A native of Delhi, he moved to Saxton from Putnam County about 11 years ago. He was a carpenter. Surviving are his wife, the former Charlotte McLean; two daughters, Mrs. Charles Dickey of Lindenhurst, L. I. and Mrs. Fritz Deuschle of St. Augustine, Fla.; two sisters, Mrs. Amanda Ray and Mrs. Myrtle Boyle, both of Yonkers; also five grandchildren. The funeral will be held from Hartley & Lamouree Funeral Home, 8 Second Street, Saugerties Tuesday at 2 p. m. Burial will be in Blue Mountain Cemetery. Friends may call at the funeral home at any time.

Mrs. Joy M. Tiller

Mrs. Joy M. Tiller, 75, died Thursday after a brief illness at the Lutheran Church Home, Clinton. She was born in Bethlehem, Pa., Oct. 30, 1882, the daughter of Charles F. and Francis Weaver King. She was educated at Bethlehem schools and married to Charles R. Tiller, who died in 1942. They traveled extensively in foreign countries and made their home in a number of localities in United States. Her last residence was in Cobleskill where she attended the Zion Lutheran Church. She entered the Lutheran Church Home, Clinton, Jan. 31, 1955. She is survived by a half-brother, Harold Putnam Greenwald of Pittsburgh, Pa. Services will be held Sunday at 7:30 p. m. at the Chapel of the John S. Friedel Funeral Home, corner of Court and York Streets, Utica. The Rev. William C. Nolte, supervisor, Lutheran Church Home, will conduct the service. The visiting hours at the John S. Friedel Funeral Home are 2 to 4, and 7 to 9 p. m., Saturday and Sunday. Burial will be in Woodstock Cemetery, Monday at 11 a. m. A prayer service will be conducted at the grave by the Rev. Richard R. Guice, pastor of Glenford Methodist Church, Glenford.

Mrs. Marion N. Horne

Mrs. Marion Neiss Horne died at her home in Highland Falls Friday, May 23, after a long illness. Mrs. Horne is the daughter of Mrs. George Kortright of Kerhonkson and spent her youth here. Services were held Monday from Perrott's Funeral Home, Newburgh and burial was in Woodlawn Cemetery, Newburgh. Surviving are her husband, Ray Horne of Highland Falls, a son, Gary, and a daughter, Sandra; her mother, Mabel Kortright of Kerhonkson; three sisters, Mrs. Charles Lake and Mrs. Lorin Smith, both of Napanoch and Mrs. Jack Carmody of South Glens Falls; four brothers, Frank, Lawrence and Russel of Kerhonkson, and Robert of Rome.

Mrs. Ruth F. Wilson

Mrs. Ruth Frances Wilson of Woodstock, wife of Lewis R. Wilson, proprietor of Woodstock Garage died suddenly at her home Friday. Mrs. Wilson was born in Woodstock, a daughter of the late William S. and Bertha Coveny Elwyn. She was a member of Woodstock Reformed Church and fraternally, a member of the Emmanuel Chapter 517, Order of the Eastern Star, Saugerties. Surviving besides her husband are two brothers, Grant B. Elwyn of Woodstock and William S. Elwyn II of Washington, Pa.; also, several nieces and nephews. Funeral services will be held at Lasher Funeral Home, Woodstock Monday at 2 p. m. The Rev. Harvey I. Todd, pastor of Woodstock Reformed Church, and the Rev. Garnett Wilder, pastor of Woodstock Methodist Church, will officiate. Burial will be in Woodstock Cemetery. Friends may call at the funeral home Sunday afternoon and evening between 2 to 4 and 7 to 9.

Mrs. Emma E. Shank

Mrs. Emma E. Shank, 67, of Ruby, died Friday at Benedictine Hospital, Kingston. A native of Ruby, she lived there all her life. The widow of George Shank, she was a member of Mt. Calvary Evangelical Lutheran Church, Ruby. Surviving are a sister, Mrs. Jacob Shaler; two brothers, Frank and Jacob Reis, all of Ruby. The funeral will be held from Mt. Calvary Evangelical Lutheran Church, Ruby Monday at 2 p. m. The body will be placed in a mausoleum in Mt. Marion. Friends may call at Hartley & Lamouree Funeral Home, 8 Second Street, Saugerties at any time.

Mrs. Jessie O. Wolff

Mrs. Jessie Oniker Wolff, 59, of 48 Clinton Avenue died suddenly in this city this morning. A lifelong resident of this city, she was employed by Van Slyke and Horton Cigar Company for over 30 years. Her husband, Lester Wolff died in 1953. Surviving are a daughter, Mrs. Gerard Prendergast of Port Ewen; a son, Melvin B. and a sister, Mrs. Sophie Ougheltree, both of this city; also two grandchildren. Funeral services will be held at the late residence Tuesday at 2 p. m. The Rev. Dr. Clyde H. Snell, pastor of Clinton Avenue Methodist Church will officiate. Burial will be in Wiltwyck Cemetery. Friends may call at the home Sunday any time after 2 p. m.

DIED

REYNOLDS — At Saugerties, N. Y., on May 31, 1958, Oliver E. Reynolds of Saxton, husband of Charlotte McLean and father of Mrs. Charles Dickey and Mrs. Fritz Deuschle.

The funeral will be held from the Hartley and Lamouree Funeral Home, 8 Second Street, Saugerties, on Tuesday at 2 p. m. Burial at Blue Mt. Cemetery. Friends may call at the funeral home at any time.

WILSON — Suddenly at her home, Woodstock, N. Y., Friday, May 30, 1958, Ruth Frances Wilson, wife of Lewis R. Wilson, sister of Grant B. Elwyn and William S. Elwyn 2nd.

Funeral services at Lasher Home in Woodstock Monday, June 2, at 2 p. m. Interment in Woodstock Cemetery. Friends may call at the funeral home Sunday at the hours of 2 to 4 and 7 to 9 p. m.

WOLFF—Suddenly in this city Saturday, May 31, 1958, Mrs. Jessie Oniker Wolff of 48 Clinton Avenue, wife of the late Lester Wolff; beloved mother of Mrs. Gerard Prendergast of Port Ewen, and Melvin B. Wolff of this city; loving sister of Mrs. Sophie Ougheltree of this city. Also surviving are two grandchildren.

Funeral services will be held Tuesday from the late residence at 2 p. m. Interment in Wiltwyck Cemetery. Friends may call at any time after 2 p. m. Sunday.

Sweet and Keyser Funeral Service, Inc.
167 Tremper Ave. FE 1-1473

Dies Mowing Lawn

Lorin Wynkoop, 71, of Union Center, died today while mowing the lawn of a relative in Ulster Park. Mr. Wynkoop was pronounced dead by Dr. Arthur Freeman, of Port Ewen. Coroner Francis J. McCardle, who was notified, said death was due to an acute coronary occlusion. The coroner said Mr. Wynkoop was mowing the lawn of a relative, became exhausted and sat down in a lawn chair where he died. Funeral arrangements are in charge of the W. N. Conner Funeral Home, Inc., 296 Fair Street.

Deaths

By THE ASSOCIATED PRESS

CAPE GIRARDEAU, Mo. (AP)—Norman W. Caldwell, 53, professor of history at Southern Illinois University in Carbondale, Ill., and author of "The French in the Mississippi Valley," died Thursday of a kidney ailment. An authority on early Illinois history, Caldwell formerly headed the history department at College of the Ozarks, Clarksville, Ark.

TAUNTON, Mass. (AP)—Judge Joseph E. Warner, 74, former Massachusetts attorney general who had been a member of the Massachusetts Superior Court since 1940, died of a heart attack Friday. He was attorney general for seven years and before that was a member of the Massachusetts House. He also served as speaker of the House.

Robert C. Deegan Dies on Friday, Ran B'way Store

Robert C. Deegan, 34, of 286 Albany Avenue, well-known Central Broadway businessman, died late Friday night following a short illness.

A native of this city, he lived here all his life and for a number of years conducted a package store on Central Broadway.

The funeral will be held at his late residence Tuesday at 9 a. m., and at St. Joseph's Church where at 9:30 a. m. a high Mass of requiem will be offered for the repose of his soul.

Burial will be in St. Mary's Cemetery.

During World War 2, he served overseas with the Army in Europe, and was a member of St. Ignatius Loyola Post 1769, Catholic War Veterans.

He was a member of St. Joseph's Church; Kingston Council 275, Knights of Columbus; Fourth Degree Assembly of the order; Kingston Rotary Club, Mid-Hudson Valley Notre Dame Club, and Ulster County Package Store Association.

Surviving are his wife, the former Rose Ortale; a son, Robert C. Jr., a daughter, Patricia Marie, and his father, Thomas J. Deegan, all of this city. His mother, the former Mary B. Cullen died a number of years ago.

Friends may call at the late residence Sunday and Monday from 2 to 4 and 7 to 9 p. m.

Port Ewen

Activities Scheduled

PORT EWEN—Dorcas Society will hold its annual strawberry festival at the church hall Thursday, June 12. A cafeteria supper will be served and booths will be displayed.

A pot luck supper of the Dorcas Society will be held Tuesday, June 24 honoring three charter members. They are: Miss Cleon Elsworth, Mrs. Ella Doyle and Mrs. Ruth Houghtaling. The annual turkey dinner and fair of the group will be held Thursday, Oct. 23.

Brownie Troop 120 will hold a dress rehearsal at 6:30 p. m. Tuesday at the Town Auditorium.

The Men's Community Club will hold its regular meeting Tuesday at 8 p. m. Walter Hutt is in charge of refreshments.

Town Notes

Mrs. Bert Johnson is spending the weekend with relatives at Hoboken, N. J.

Mr. and Mrs. John Groves returned home after spending the winter at their home at Fort Lauderdale, Fla.

Mr. and Mrs. Howard Galbreth Sr., of New York City are spending the weekend with their son and daughter-in-law, Mr. and Mrs. Howard Galbreth and family.

Mr. and Mrs. A. Nicholas of Brooklyn are spending the weekend with Mr. and Mrs. Edgar Pilz.

American Legion Auxiliary of Town of Esopus Post 1298 will hold a pot luck supper Tuesday at 6:30 p. m. The regular business meeting will follow.

Brownie Troop 61 meets Monday at St. Leo's Hall at 6:15 p. m. Mrs. William Clark is the leader.

Brownie Troop 120 meets Tuesday at 3:15 p. m. at the Reformed Church. Mrs. R. Shelightner is the leader.

Boy Scout Troop 26 meets at 7 p. m. at the Reformed Church. Robert Freer is scoutmaster.

Miss Barbara Finley of Bainbridge, Md., is spending the weekend with her parents, Mr. and Mrs. Clifford Finley.

Denies Peron Pardon

BUENOS AIRES (AP) — A federal judge has ruled that ousted Dictator Juan Peron is not entitled to a pardon under the amnesty law recently passed by Argentina's Congress.

The ruling Friday by Judge Hector Ayarragaray that treason charges against Peron still stood had the effect of barring his return to Argentina. In exile in the Dominican Republic, Peron has said he was waiting legal clearance to come home.

Peron also is charged with numerous common crimes. He was ousted by a revolutionary regime in 1955.

Floor Getaway

MIAMI, Fla. (AP) — Charlie Roberts, 23, needed $2,500 for bail on an aggravated assault charge.

Bondsmen Frank Hull and Murray Singer said they bailed Roberts out Friday after he promised immediate repayment, saying "I got the money at home in a hole in the floor," and offering to wear handcuffs for the trip home.

The bondsmen looked on as Roberts pried away at floorboards. Up came a section of flooring. Down into the hole popped Roberts. When last seen he was running down a street, still wearing handcuffs.

His Finest Flight

LONG BEACH, Calif. (AP) — "Far and away the finest first flight I ever made."

That was how the pilot felt about the maiden flight of the Douglas DC8 Jetliner, capable of carrying 176 persons across the United States in 4½ hours.

The four-engine DC8 flew 2 hours and 5 minutes Friday. It thundered off Municipal Airport, cruised over the ocean and landed at Edwards Air Force Base, Calif.

Will Extend Crusade

SAN FRANCISCO (AP)—Evangelist Billy Graham ends his fifth week here tonight with attendance pushing the half-million mark.

The tally is 477,100 in the 16,500-seat Cow Palace. "Decisions for Christ" total 17,254.

Father Cleared In Fire Deaths Of Two Children

GROTON, N. Y. (AP)—Charles Hilliard has been cleared of neglect charges in the death of two of his children in a fire.

A six-man jury in Police Justice Court returned a verdict of innocent Wednesday night after a trial.

Edward, 3, and Marie Hilliard, 2, were burned to death April 24 in the second-floor of their home in this Tompkins County community. A third child, Susan, 1, was rescued.

Hilliard told the court he and his wife had left the children in the care of the landlady.

Police said the fire started in a mattress.

Summer Events List Booklet Available

ALBANY — Publication of a free booklet listing more than 300 summer events to be held this year in New York State was announced today by State Commerce Commissioner Edward T. Dickinson.

The 32-page "What's Doing in New York State" contains dates and sites of summer festivals, fishing contests, community anniversaries, firemen's events, county fairs and motorboat races. It also includes the locations of 43 summer stock companies that will operate this season and the complete home-game schedule of the New York Yankees baseball team.

Copies of the booklet may be obtained without charge by writing the State Department of Commerce, 112 State Street, Albany 7.

Confer on Relations

JAKARTA, Indonesia (AP) — Foreign Minister Subandrio conferred with U.S. Ambassador Howard P. Jones for 90 minutes today on relations between the United States and Indonesia. They also discussed the case of a U.S. pilot who allegedly flew a bomber for the Indonesian rebels.

Subandrio told newsmen after the conference he and Jones sought ways to improve and consolidate "the already good relations between our two countries." He said he discussed with Jones ways of seeking a strong basis in U.S.-Indonesian relations whereby Indonesia's foreign policy could be respected.

As for the pilot, Allan Lawrence Pope of Miami, Fla., Subandrio said the discussion was brief. Pope is in custody at Jakarta. The Indonesian Army said he was captured near Ambon after being shot down in a rebel bomber. Subandrio said any steps taken in Pope's case by Indonesia would be in accordance with Indonesian law. But he refused to elaborate.

Plans Global Flight

HOUSTON, Tex. (AP) — George Williams, the father of five, says he plans to take off from New York Sept. 1 and try to set the first official record for an around-the-world solo flight in a light plane.

Williams, 34, told the Aviation Writers Assn. he plans to try it in a light airplane fished out of the Atlantic off the coast of Spain last October.

The most ambitious part of the project is a 5,150-mile flight from Tokyo to San Francisco, probably lasting 33 hours. If he makes it it will be a new nonstop distance record for light planes. The previous record of 4,957 miles was set by Bill Odom between Honolulu and Teterboro, N.J.

Plan Final Search

RAINY RIVER, Ont. (AP) — Police called on all available men today to make a final search of rain-drenched bush country for 11-year-old Carol Johnson, who vanished Saturday.

Woodsmen and Indians, including Boy Scouts from the nearby Morson Indian reserve were among groups that sloshed through the countryside during an all-day drizzle Friday.

There have been no clues since barefoot tracks of the girl and a page from her schoolbook were picked up by searchers Thursday. One of the child's stockings was found yesterday 4½ miles from her farm home at Bergland, Ont.

Lava Spurts 12,000 Feet

HORTA, Azores (AP) — Jets of lava from the De Capelinhos Volcano spurted 12,000 feet into the air Friday while Faial Island was still digging out from another series of quakes and eruptions.

Ashes fell on some areas badly damaged when Calderia Volcano in the center of the island spewed forth ash and lava for 10 days earlier this month.

The eruption of De Capelinhos Volcano, on the western side of this mid-Atlantic Portuguese island, was as usual heralded by a series of tremors and rumblings. Refugees were sent across the island to Horta for emergency food and shelter.

Slays Girl, Self

TORONTO (AP) — A young welder walked up to his former girl friend as she left work in a downtown office Friday and shot her to death as she screamed "No, no."

Then he shot himself twice in the head and died two hours later.

Marion Spencer, 19-year-old stenographer, was accosted as she waited with a friend at the 19th-floor elevator door in the Royal Bank Building.

John D. Hill, 25, took a .22-calibre target pistol from a brown paper bag, stepped back and fired six shots. Four bullets struck the pretty brunette in the chest.

Dorpian Editor Dies

ALBANY, N. Y. (AP)—Paul G. Howard, assistant telegraph editor at the Schenectady Gazette for the last four years, died Friday. He was 49.

Memorial Day . . .

Memorial Day—"the most reverent of all American holidays," Charles J. Saccoman, president of the Ulster County Bar Association, told his audience at the stadium, where he was guest speaker.

He pointed out that in April, 1862, a wagon caravan carrying men killed in the Battle of Shiloh—some 1,500 Confederates and about 100 Union soldiers—made its way to a new cemetery in Columbus, Miss., where they were laid to rest and that, despite sectional bitterness, the ladies of Columbus laid blossoms on the graves of soldiers of both sides.

In May, 1868, Gen. N. P. Chipman of the Grand Army of the Republic suggested that a definite date should be set and Gen. John A. Logan, national commander, selected May 30. Thus began the observance of Memorial Day.

Custom Extended

He pointed out that the custom was gradually extended to include all graves and that Memorial Day is not only a day of patriotic commemoration but of personal and family dedication as well. "The keeping alive of the memory of those we have loved is our greatest duty and our greatest privilege," Saccoman said.

"Let us also ask God here and now to give us the strength, courage and fortitude to carry on where they left off in a manner that will make them proud of us and at the same time reassure them that they have not died in vain."

Port Ewen Program

Port Ewen ceremonies were held at Riverview Cemetery where machers in the parade halted for the Memorial Day program.

The Invocation and principal address was delivered by the Rev. Harry E. Christiana, pastor of Port Ewen Reformed Church. The Rev. James S. Kelley, CSsR, pastor of Church of the Presentation offered a prayer and Rabbi H. Z. Rappaport of Agudas Achim, Kingston gave the Benediction.

The two divisions of the parade through the main streets of Port Ewen were led by the Colonial Cavaliers and Rifton 4-H Drum Corps. Supreme Court Justice Roscoe V. Elsworth was grand marshal and Arnold Ellsworth served as observance chairman.

At the conclusion of the ceremonies at the cemetery, the parade returned in formation to the Legion Court. During the countermarch the parade was reviewed by the grand marshal, guests and officials at Port Ewen Fire House.

Saugerties honored its war dead in traditional solemnity.

A short two division parade with no floats marched through the main business section of the village led by Saugerties and Father Harty Drum Corps.

The parade disbanded at the high school grounds were the Rev. George P. Werner, pastor of Saugerties Methodist Church delivered the principal address—"Known But to God."

Roll Call of Deceased

The program included the traditional reading of the names of 58 Town of Saugerties veterans who gave their lives in the services by Town Supervisor Peter M. Williams. As the names were read Mrs. Edward Underhill of the Auxiliary of Lamouree-Hackett Post 72 dropped a Legion poppy for each at the foot of the veteran's monument located on the grounds.

Members of Saugerties Memorial Post 5034, VFW and Auxiliary began their observance prior to the parade with Mass at St. Joseph's Church, Glasco and a short service at the Glasco Monument on Livingston Street. They joined post members and the Auxiliary of the Legion at the Legion Home, John Street where the parade stepped off.

Ceremonies at Monument

Following the ceremonies at the high school grounds monument, the VFW group conducted services for the dead of the Spanish-American War at the Maine Monument at Malden-on-Hudson.

Post members and Auxiliary of Lambouree-Hackett Post 72 also conducted brief services at the Legion Monument on the Post Home grounds prior to the parade.

The Auxiliary of the VFW placed a wreath at the monument at the Legion Post grounds and the Legion Auxiliary placed a wreath at the VFW Home Monument during each of their respective services.

Woodstock Observance

At Woodstock, services were held at Woodstock Cemetery following the one division parade from the Town Hall led by Joyce-Schirick Post 1386, VFW Drum Corps, Kingston.

The Rev. Clarance Murray, pastor of Wesleyan Methodist Church of Willow delivered the principal address.

The Invocation was offered by the Rev. Garnett Wilder, pastor of Woodstock Methodist Church; the Rev. Jeremiah Nemeck, pastor of St. John's, St. Augustine and St. Joan of Arc, and chaplain of Woodstock Post 1026, American Legion, offered the Legion prayer.

The Benediction was offered by the Rev. G. Oliver Sands, pastor of Christ Lutheran Church.

During the progran the Rev. Harvey I. Todd, pastor of Woodstock Reformed Church conducted memoria services for the departed members of Woodstock Fire Company; Edgar Baker, chaplain of Bearsville Lodge 533, IOOF offered a prayer service for the departed Odd Fellows; Mrs. Rhoda Klippel Phillips recited "Flanders Fields." She is a member of the Legion Auxiliary.

Nearly one-half of the 48 states of the Union are coastal, 21 of them bordering on salt water seas.

Milton Driver Hurt As Car Hits Pole

A resident of Milton was treated at Vassar Bros. Hospital, Poughkeepsie, about midnight for injuries suffered when his car went out of control on Route 9W about a mile north of Marlboro and struck a telephone pole.

Roland Whitted was treated at the hospital and released. It was reported, however, that he later returned to the hospital for further observation.

Troopers Robert Van Alstyne and R. Gardner investigated for the Highland state police.

County Tours

Lake Minnewaska, and up the Rondout Valley past New York City's Merriman Dam in the Catskills; and the Shawangunk Trail which runs through the southern portion of the county across the Shawangunks to Ellenville and the Southern Catskills.

Can See Miles of Valley

From the Shawangunk Trail near Ellenville is probably one of the most beautiful views in the eastern portion of the country. From atop the Shawangunks the view extends for miles over the Rondout Valley with the Catskills in the far distance.

Scenes in Hurley, New Paltz, Saugerties, the Senate House in Kingston, Perrine's Bridge over the Wallkill and many others are included in the folder.

Ulster County has perhaps one of the finest collections of pre-Revolutionary stone houses to be found anywhere. In Ulster County alone there are 141 old Colonial stone houses of Dutch, French and English construction, many of them dating back prior to the Revolutionary War. These historic homes are located in Kingston, the towns of New Paltz, Lloyd, Rosendale, Hurley, Marbletown, Rochester, Wawarsing and Saugerties and generally are located along old Colonial trails or highways.

Agriculture Stressed

This season the committee in addition to the historical and recreational facilities of the area, has included general farming of the area and the famous fruit belt. Modern communities of the county where those seeking new homes may find desirable location, the commercial and industrial facilities of the county are also stressed in the new folder.

Edward M. Huben, executive director of Ulster-Greene Counties Vacationland, in congratulating the Ulster County Publicity Committee on the thoroughness of the folders, pronounced the folders and the wide distribution of the publicity one of the best thus far produced.

Serving on Committee

The Ulster County Publicity Committee of the Board of Supervisors is composed of James E. Martin, Kingston, chairman; Peter Williams, Saugerties; W. Morton Bertrand, Shandaken; John J. Gaffney, Lloyd; Edwin C. Chase, Wawarsing; Joseph Fitzsimmons, Woodstock.

Distribution will be through 594 travel bureaus, information centers, metropolitan newspapers, chambers of commerce, automobile associations, gasoline companies, banks and personnel services of large corporations where the general information folders will be displayed.

Touring folders will be distributed through automobile associations, gasoline companies and other groups.

During the past winter this publicity has been displayed and distributed at travel shows from Boston to Milwaukee.

Wide Distribution

The Cities Service Gasoline Company is distributing the folders on the New Jersey Garden State Parkway and the New Jersey Turnpike from the Pennsylvania Turnpike bridge interchange north.

Calso Gas on the New York State Thruway is distributing the folders at its Sloatsburg station and the Retail Gasoline Dealers Association of Long Island will have the folders at 700 gas stations on Long Island.

In addition to the distribution of the information folders the committee has also commenced a newspaper advertising campaign in the metropolitan papers. The first series of advertisements featured the "Apple Blossom Time" theme. Other advertisements will follow in the New York News, Journal-American, World-Telegram and Post.

Music Conductor Dies

NEW YORK (AP)—Maximilian Pilzer, 68, widely known conductor, collapsed and died Friday night while leading an orchestral program in Central Park.

Pilzer, who struck his head on the podium when he fell, did not regain consciousness. He was pronounced dead at Roosevelt Hospital.

Pilzer, a native of New York City, had been active as a conductor for more than 30 years, including concerts, radio and TV programs, recordings, and motion picture scores.

Van Buren . . .

carrying with it the post of acting captain.

Succeeded Boss

Van Buren was made a captain on Aug. 21, 1947 and became acting chief on Nov. 15, 1947 after Chief Ernest A. Boss was injured fatally in an automobile accident. The post became permanent on May 20, 1948.

Only two members of the present force were on duty when the chief began as a patrolman. They are Officers Guernsey Burger Sr. and Peter J. Camp, who were appointed May 30, 1919.

The force in 1921 was composed of 26 men, including the chief and two sergeants. One officer was employed as an ambulance driver. Only one automobile then operated out of police headquarters and the department had two motorcycles. The first actual patrol car operated only afternoons and nights. This was before radio, and even one-way communications with headquarters was impossible.

Chief Van Buren's work with the department since he first became a patrolman included temporary motorcycle patrol, and he once also substituted in driving the ambulance. The latter service was discontinued many years ago.

Chief J. Allan Wood held the top when the present chief was made a patrolman and before he held the job himself, he served under chiefs Charles Phinney and Ernest A. Boss.

Under 10 Mayors

The mayors under whom he served were Palmer A. Canfield Jr., Morris Block, Edgar J. Dempsey, Eugene B. Carey, Conrad J. Heiselman, Harry B. Walker, William F. Edelmuth, Oscar V. Newkirk, Frederick H. Stang and Edwin F. Radel.

Chief Van Buren's successor has not yet been named by the Board of Police Commissioners. Deputy Chief Robert F. Murphy has been in charge of the department the past three weeks during Van Buren's vacation.

Area Free

erated by Peter G. Suski, 24, of 389 First Avenue.

On the U. S. scene, the Associated Press reported these developments:

350 Deaths Predicted

As the first day of the 78-hour weekend ended, safety experts were cautiously optimistic that the first long holiday of the summer might take a slightly lesser toll than the 350 predicted.

However, Ned H. Dearborn, president of the National Safety Council, noted today the figure was running about on schedule, if not slightly higher than earlier estimates.

He re-emphasized his plea that "motorists exert extra caution" in view of the unusually heavy volume of traffic glutting the highways.

Close to '55 Pace

The toll ran close to the pace which ended up as a record for a three-day Memorial Day weekend in 1955 when 369 died in traffic pile ups.

The growing list of accidents was a mixture of tragedy and irony.

A soldier at Afton, Okla., dragged three men safely from their wrecked and burning car, despite warnings from bystanders of a possible gasoline explosion. He accidentally touched a high voltage line knocked down by the car and was electrocuted.

Seven persons were hospitalized with varying injuries in a smashing two-car collision near Hidalgo, Ill. One of the passengers was killed.

An Associated Press survey, made for comparative purposes, showed 294 persons were killed in traffic accidents in the 78-hour non-holiday period from 6 p. m. Thursday, May 15, to midnight Sunday, May 18. The current tabulation which began at the same time Thursday ends at midnight Sunday local time.

Two Persons Are

restaurant some time during the previous night.

Philip told police the loose bottles of liquor were valued at $400. Detective Sammons said today that 18 of a total of 26 bottles of liquor taken from the restaurant had been recovered downtown in a vacant lot.

Brothers Fined

Two brothers, arrested Friday on disorderly conduct charges during the Memorial Day parade, pleaded guilty in city court today and were fined $10 apiece.

Lester Francis Jansen, 17, of 157 Hasbrouck Avenue, and Ronald Edward Jansen, 21, of 157 Hasbrouck Avenue, were arrested on Broadway near Cedar Street by Officer John Crespino.

It was reported that the two men became involved in an altercation with two other unidentified persons resulting of a dispute over a parking space.

First Japanese ambassador to the United States was Niimi Buzennokami, in 1860.

TERMITES Call TERMINIX
It Costs Less to Control Termites than to Ignore Them!
. . . and it costs you nothing to find out if Termites are destroying your property. PHONE or WRITE, for a complete FREE inspection and full report by a trained expert. Over 275,000 Homes Serviced.
Our work GUARANTEED by us . . . GUARANTEED by E. L. Bruce Co., Memphis, Tenn. (World's largest in termite control) . . . GUARANTEE INSURED by Sun Insurance Office, Ltd.
Low Cost Insured Protection Against Termite Damage
on qualified buildings—infested or non-infested—with guarantee covering termite damage to $5,000 . . . to your property & contents. Costs only a small sum annually.
EXPERT REPAIR OF TERMITE DAMAGE
Our Continuous Service gives full Protection plus annual Reinspection & Service. Descriptive folder on request. PHONE OR WRITE OUR NEAREST OFFICE
TERMINIX INSULATION CO., INC.
202 East 44th Street, New York 17, N. Y.
in Kingston, phone FEderal 8-5232

Veterans Rights and Benefits Listed

Howard C. Shurter, county director Veteran's Service Agency, and Peter B. Riley, state veteran counselor NYS Division of Veteran's Affairs, submit another in a series of articles on rights and benefits of veterans, servicemen and other dependents.

Insurance—The VA has cancelled about 63,000 National Service Life Insurance dividend checks. These checks date back to the 1948 special NSLI dividend which was paid in 1950. The checks which total less than $3 million were returned to the VA because the veterans entitled to the dividends had moved without leaving a change of address. Although the checks have been cancelled, the money is being held in a special fund and will be paid to eligible veterans as they request them or as they are located by the Insurance Service. Over 99.6 per cent of eligible veterans applied for and received the 1948 special NSLI dividend. Veterans who are sure they did not receive this dividend, may direct an inquiry to the VA Insurance Service, P. O. Box 8079, Philadelphia 1, Pa., concerning it.

* * *

Bonus—The Kentucky General Assembly has proposed a state constitutional amendment which would authorize a bonus of up to $500 maximum to eligible veterans of the Spanish-American War, World Wars I and 11 and the Korean conflict. The amendment will be submitted to the voters at the general election in November 1959. It includes an authorization of a bond issue to pay the bonus. To be eligible, veterans must have resided in Kentucky at least six months prior to their entrance into service. Survivors would also be entitled to the bonus of qualified deceased veterans.

* * *

Legislation—A measure offered on behalf of the Labor and Public Welfare Committee of the U. S. Senate would provide unemployment compensation for peacetime veterans when they leave the service. The terms of the proposed legislation calls for 16 weeks of unemployment compensation payment at $26 a week. To be eligible, veterans would have to have at least two or more years of service. Last January a similar measure was introduced in the House of Representatives. The purpose of the bill is to help veterans who are not eligible for benefits under the Korean GI Bill. The benefits granted and the eligibility requirements are different from former GI bills so that there will be a distinction between wartime and peacetime military and naval service.

* * *

New Laws—Retired reservists of the U. S. armed forces may now waive a portion of their nondisability retired pay to receive VA compensation or pension. An amount of the reservist's retired pay equal to the amount of compensation or pension he would receive must be waived to enjoy the privilege of this new law which became effective May 1, 1958. Prior to the enactment of this law, the waiver privilege was open only to retired members of the U. S. regular armed forces. It was only available to reservists if they were retired for physical disabilities. The new law, therefore, confers equal waiver privileges on all reservists receiving retired pay. The importance of the waiver is that it will enable the reservists to be paid VA compensation or pension which is not taxable while nondisability retired pay is.

Questions about the rights and benefits of veterans, servicemen or their dependents may be submitted for individual attention to the New York State Division of Veterans Affairs office and the Ulster County Veterans Service Agency located at 32 Main Street, Kingston.

IF I WERE INTERESTED IN
HEATING
or
Air Conditioning
I'D CALL
J. Ellis BRIGGS Inc.
SHINGLERIES ROAD, KINGSTON, N.Y.
FE 1-7072
Open Fridays 'til 9 P.M.

Wall Paneling

A leading furniture manufacturer is now marketing a bed that comes complete with wood paneling for the wall behind it. The wall paneling is in the form of an illuminated canopy headboard made of alternating bands of teak and walnut plywood. Purpose of the design is to lend extra warmth and charm to bedroom walls.

Slip Cover
and
Drapes
custom made
Kirsch
drapery
hardware
expert installation
custom made
traverse
rods
Wonderly's
314 Wall St.
Phone FE 1-0148

RENT A
FLOOR-SANDER
Only $3.50 a day
Now—renew your floors—save up to ⅔ the cost. Wards sanders are easy to operate—you'll be pleased with the excellent results, low rental, tool
MONTGOMERY WARD
Kingston, N. Y. Phone FE 1-7300

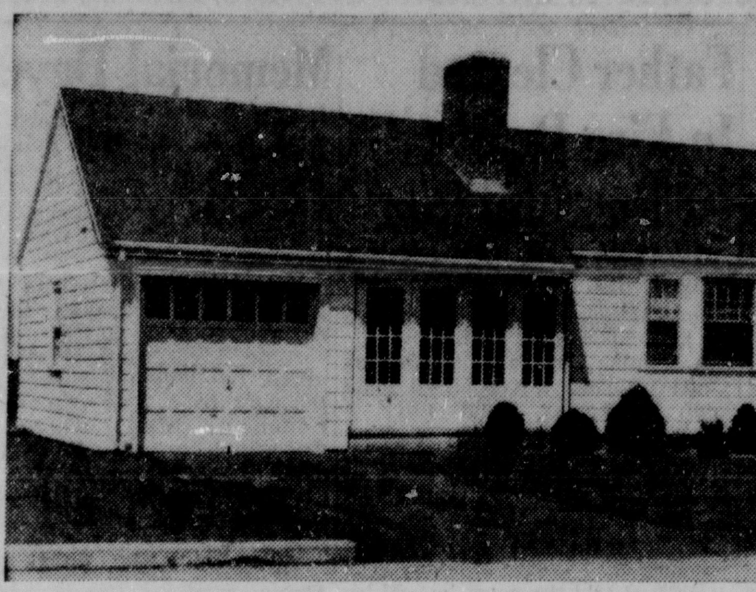

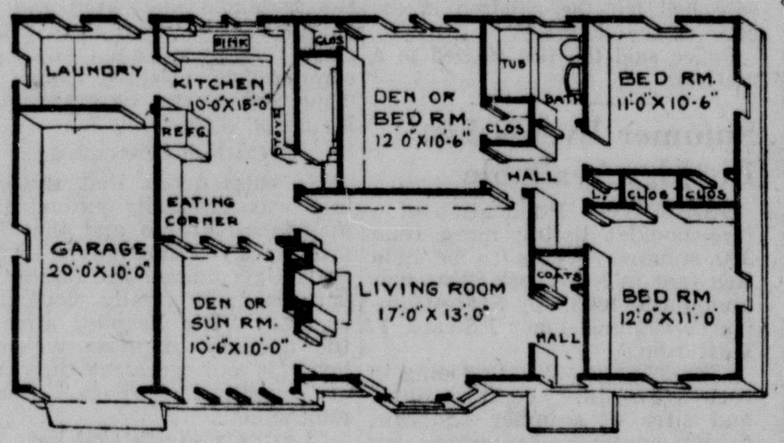

The Dover

Rooms	Seven
Bedrooms	Three
Closets	Six
Cubage	27,000 ft.
Dimensions	57' x 26'

Shingles, clapboards or a combination wood and masonry exterior would be equally suitable and attractive for the exterior of "The Dover." Measuring 57' x 26' in overall dimensions, the house has a cubage of 27,000 feet and would require at least an 80-foot lot. For the most attractive setting, do not have the house built too close to the street and be sure to keep the landscaping simple.

Old-fashioned lanters at either side of the front door, wrought iron railings on the front stoop and the larger but equally old-fashioned post lantern just at the left of the front walk are simple and effective exterior decorative touches suggested in the illustration.

Careful Planning

Through an open archway in the left wall of this hallway you reach the living room. Measuring 17' x 13' in dimensions, the living room in very well planned. Although the living room actually is the connecting link between the other rooms in "The Dover," and has four doors, it is not necessary to walk directly through the room to get from one part of the house to another, for the doorways are very carefully placed.

The three-windowed bay in the front living room wall helps to guarantee an abundance of light and ventilation for the room. It also is the central point of decorative interest. When planning your furniture arrangement and decorative scheme be sure to take into consideration the fireplace in the left wall.

If you want a separate dining room instead of placing your dining room set in the living room, you could convert the den or sun room into a dining room. Actually the eating corner, the front section of the kitchen separated from the den by a partition containing two windows, can easily be used for all meals.

First Floor Laundry

Well lighted and ventilated by two windows on adjoining walls, the laundry is directly connected with the kitchen. A door in the back wall of the laundry leads directly to the back yard; helps to simply the job of carrying out the weekly wash to hang up on the line. Another door, in the front wall of the room, opens in the 20'x10' garage.

The two regular bedrooms are located in the right wing of the house; the den or bedroom is placed in back of the living room. These rooms and the bath are connected by a central hallway.

Two windows and two closets assure good light, ventilation and plenty of storage area regardless of the use to which the den or bedroom is put. Measuring 12'x 10'6", this room has a long expanse of unbroken area along the right wall which would be ideal for the installation of bunk beds.

The large linen closet opens on the connecting hallway between these two bedrooms.

Largest of the bedrooms, the 12'x11' room is designed to serve as the master bedroom. This room also boasts good cross-ventilation and has a large clothes closet.

In the full cellar of "The Dover" place the heating plant under the living room. This will leave you with an abundance of cellar area to put to use as you prefer.

Blueprints Available

Complete plans and specifications for the house and all other "Home of the Week" designs are available at moderate cost. Send request for the house desired to: Home of the Week, Inc., Dept. KF, 87 Weybosset Street, Providence, R. I.

Hardboard Good To Have Aboard

There are six reasons for having in your auto trunk a piece of hardboard. A good size is 24 by 30 inches. Here's how to use it:

For a seat cover when hauling sharp, heavy objects.

As a divider to shield suitcases from the spare tire.

For a snack tray while lunching in the car.

As a lap table for cards, reading, typing or writing.

For an emergency road sign when car is disabled. Write on it with chalk.

As a platform for jack and worker when a tire needs changing on a soft shoulder.

Wood Paneling

When installing wood paneling, it is usually best to start in the corner of a room and work toward the middle. The final fitting can be made over windows and doors so that only a short board has to be ripped to fit. The off-width is hardly noticeable.

Less Hot Air

A kitchen exhaust fan over the stove and a vent for a clothes dryer are the two most important gadgets for expelling heat from a house, whether you have air conditioning or not.

New Efficiency In Utility Room

That old pantry off the kitchen, the short leg of a L-shaped kitchen, or extra basement space can be converted into an all-purpose utility room. Such a room will add new efficiency and convenience to the busy housewife's work day.

In planning a utility room keep these things in mind:

It should be accessible by door from the kitchen and the outside. If it's to be in the basement, the utility area should be near to the cellar stairs. And all basements should have an outside exit.

Besides laundry equipment, the utility room should be able to house garden tools, play and hobby equipment, extra food storage.

A half-bath in the basement is eminently practical, especially with children in the family. Because of the savings in plumbing costs, it should be placed back-to-back to the utility room.

Light Shingles Bounce Heat

More and more architects and remodeling specialists across the country are specifying white or light-color asphalt shingles for homes because of their heat-reflecting value.

Shingles in white, silver-gray, or one of the light pastel shades, literally "bounce" much of the sun's heat away instead of permitting it to radiate into the house.

Used in conjunction with a pitched roof over a ventilated attic space and thick mineral wool insulation in the attic floors, light-color shingles are an effective aid to summer comfort.

How to Keep Lamp From Overturning

Preventing a youngster from tipping over the floor lamps often is a serious problem but one that is quite easily solved. Using a scroll saw, cut a disc 30 inches in diameter from a piece of ⅛" hardboard and paint it to match the lamp base. Center the lamp on the disc and fasten them together with screws. Screw holes may already appear in the lamp base. If not, they can be made with a power drill.

Clean Sewing Machine

Don't let the abrasive action of dust and lint shorten the life of your sewing machine. Keep it in good order by cleaning around the bobbin case, sewing hook, feed dog, needle clamp and attachments. Also remove the face plate and clean the area in and around the needle bar. There is a handy tool in your vacuum cleaner set that will do this thoroughly and in the proverbial jiffy too.

Painting Tip

When you plan to paint exterior woodwork above masonry and you wish to keep the masonry's natural color, be sure to ask your dealer for a chalk resistant paint.

New Hurley

NEW HURLEY — Saturday 6:30 p. m. there will be a family covered dish supper at the church hall. Dr. Donald Bosch will give a talk and show slides of his work in Arabia. Dr. Bosch will also meet with the Sunday school Sunday 10 a. m. as well as have charge of the 11 a. m. church service.

At 4 p. m. the Youth Fellowship of the church with Fred Almack will meet with Dr. Bosch in the church hall and at 7 p. m. there will be a meeting of the Youth Fellowship of the area churches at which time Dr. Bosch will again take part.

Wednesday 2:30 p. m. the Ladies Aid Society will meet at the home of Mrs. Edward Powell and sister.

Consistory of the New Hurley Reformed Church will meet at the church hall Wednesday at 8 p. m.

Ladies Aid Society will hold a food sale at the church hall Friday, June 6 starting at 2 p. m. Committee in charge will be Mrs. Jacob Kobelt and Mrs. Clifford Hotaling.

Mr. and Mrs. John Kidd of Walden and Mrs. J. W. Monell of Newburgh called at the home of Mrs. Edward Powell and Miss Bertha Sutton Tuesday afternoon.

Mrs. Edward Powell and sister spent Wednesday at the home of Mrs. Thomas Watkins and family in Walden.

Several from here attended the installation service of the Rev. Harvey Noordsy as pastor of the Glenmont Reformed Church at Glenmont, Sunday afternoon.

New Hurley Guild will meet at the home of Marjorie VanAken Saturday, June 7, at 2:30 p. m.

Shim Doors

To avoid sanding or planing a door that binds, place a shim behind one of the hinges. The shim can be cut out of cardboard. Shim the bottom hinge for a bottom bind and the top hinge for a bind at the top.

Fair Weather Job

Be careful about doing outside concrete work on a day that looks like rain. A good downpour can ruin the finished concrete unless you've got something to cover it with.

Old Shade Renewed

An old paper lampshade ready for the trash basket can be renewed with a coat of rubber base paint in a color matching or complementing the room.

APPLES
• MAC INTOSH
• ROME
• RED DELICIOUS
From Modified Air
EGGS ... 3 doz. $1.00
SWEET CIDER
MAPLE SYRUP
MONTELLA
FRUIT FARM
ULSTER PARK, N. Y.

Average Home Needs Three Entrances

A quick test of your home's convenience is the number of outside entrances it provides, suggests the Institute of Home Designers.

In order to have the proper traffic patterns for guests, service deliveries, storage, youngsters, etc., it says, the average one-story home should have three entrances — to the front, to the rear of the house at or next to the kitchen, and to the basement.

Trussed Rafters

If a home buyer expects to make future changes in the interior layout of his house, it is best to buy one with trussed rafters or with plank-and-beam roof framing carried on a few posts. Interior walls may be rearranged as desired, since they are not required to support the roof, the National Lumber Manufacturers Association points out.

save work!
STRIP OLD PAINT
the easy way ... use *Regular* Strypeeze ... or the new water-rinsable Strypeeze *Special* ... the paint removers with the Good Housekeeping Seal. At leading paint and hardware stores.

HERZOG'S
★ Phone FE 8-6300 ★
9 N. FRONT STREET
PLUMBING · HEATING SUPPLIES
Wholesale Distributors
WATER BY THE GALLON WITH A
MYERS EJECTO PUMP
The MHN Ejecto for Wells to 160 Ft.

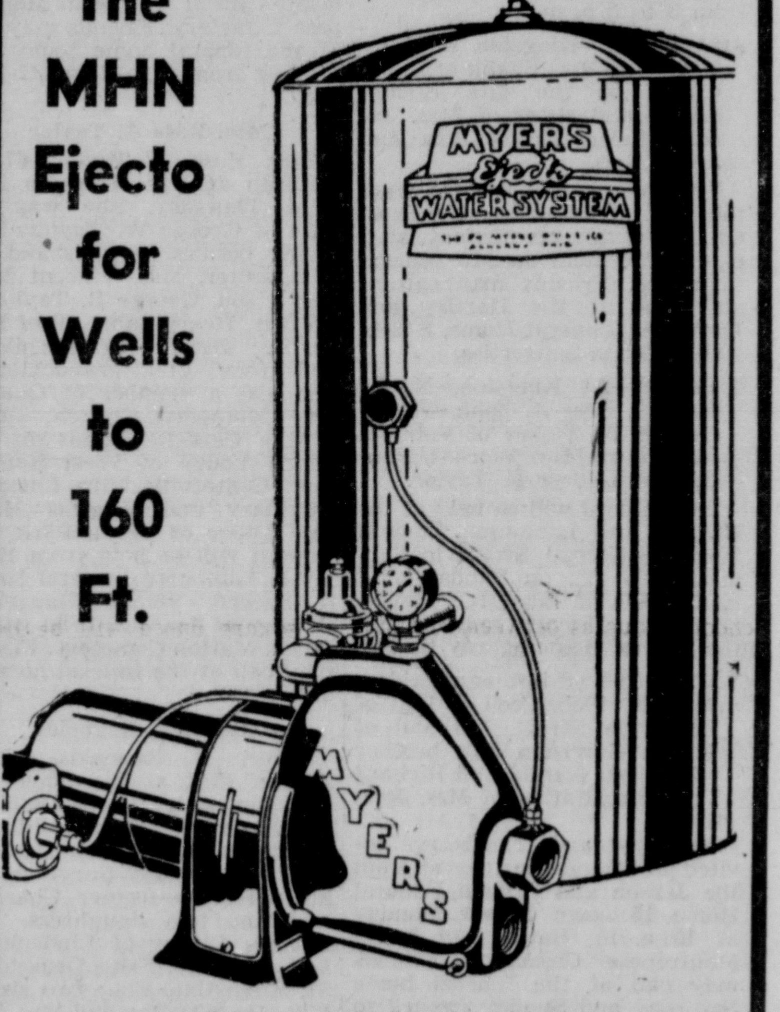

KINGSTON LUMBER CORP.
"Where Quality Rules"
Lumber & Building Materials
344 FAIR ST. PHONE FE 1-2052 KINGSTON, N. Y.

..Build Better with WEST COAST LUMBER
Your first budget consideration should be a new home of your own. No other investment contributes so much to a full, happy family life. When you build your new home, use economical, beautiful West Coast lumber. We'll be happy to tell you about its many important advantages ... and to assist you in every way in planning and building. See us soon!

These Days ...
SUCCESS
MUST BE
DESERVED
Over 30% Sold in Less Than 1 Month
Compare elsewhere, then see —
7 ROOM SPLIT
6 ROOM RANCH
VETERANS: NO DOWN PAYMENT
CIVILIANS: $390 down F.H.A.
at SWEET MEADOWS
Directions:
Sawkill Road from Route 28 at Kingston, continue 5 miles.
From Saugerties-Woodstock area, Route 212 to Zena-Sawkill Road, continue past Zena to Sweet Meadows Models.
MODEL FURNISHED BY
Kaplan Furniture Company, N. Front St., Kingston, N. Y.
MODEL HOMES ON SAWKILL ROAD IN SAWKILL
MODELS OPEN DAILY FROM 3 to 8 P. M. ALL DAY SATURDAY and SUNDAY
TELEPHONE AT MODEL: FE 8-9636
Exclusive Agents Morris & Citroen

BEFORE YOU BUY
YOU MUST SEE THESE CUSTOM
QUALITY MODELS AT
Forest Park
PICK YOUR CHOICE SITE NOW—BEFORE
WE OPEN JUNE 14th
from $15,200
★ All Plans Over 1100 sq. ft. of Living Area
★ All Wooded Sites Over ½ Acre
★ A Combination of Construction Features That Can't Be Equalled
VA—NO DOWN PAYMENT
FHA—LOW DOWN PAYMENT
DIRECTIONS—Forest Park is located directly at the Eastern approach to the Kingston-Rhinecliff Bridge on Route 9G, Red Hook, N. Y.

N. Y. Communist Party Chairman Endorses Powell

NEW YORK (AP)—Rep. Adam Clayton Powell Jr. (D-NY). has been endorsed for re-election by Benjamin J. Davis, New York State chairman of the Communist Party.

Powell was not available immediately for comment.

Powell, dropped by his own party for supporting President Eisenhower in 1956, has said he will run as an independent Democrat in the August primary.

Last Wednesday New York County Republican leaders voted 6 to 1 to put Powell's name on the GOP ballot. The county committee was expected to ratify the selection within a week.

Davis, writing Friday in the Worker, weekly Communist newspaper, hailed Powell "as a symbol of the whole Negro liberation movement on the political and electoral front." Davis also called Powell "the foremost spokesman of Negro and other minorities in Congress."

Both Davis and Powell are Negroes. Davis, a former city councilman, was convicted of conspiracy to teach and advocate the forcible overthrow of the U. S. government. He served a five-year prison term, being released in 1955.

Powell, who has served in Congress since 1946 as a representative from Harlem's 16th District, is under indictment on federal income tax charges. He has pleaded innocent.

When Powell crossed party lines in 1956, he gave the segregation issue as the reason for hi switch.

Correction Department Vacancies Are Listed

The State Department of Correction this summer plans to appoint more than 350 men and women to permanent positions in its various institutions as a result of a Civil Service examination to be held July 12.

The vacancies are for correction officers and correction hospital attendants, positions with a starting salary of $78 for a 40-hour week, with five annual increases to $96.

There are 17 positions of correction officer to be filled at Eastern Correctional Institution, Napanoch.

Most of the appointments will be made first at Green Haven Prison, Sing Sing Prison and Matteawan State Hospital. An appointee, however, is given an opportunity to indicate at which of the various state correctional institutions he would prefer to work. His name is then placed on a transfer list for that institution and when his turn comes he will be transferred there.

Applications for the examination must be filed by June 13.

Candidates must be high school graduates between 20 and 35 years of age and in good health. There are no special experience requirements.

Police Push Hunt For Port Boy, 9

PORT JERVIS, N. Y. (AP) — Police readied a further search today for 9-year-old Dwight Perricone, who has been missing since Thursday when he went fishing along the Delaware River.

When the boy did not return home after sundown, his mother notified authorities. Volunteer firemen and police searched Friday without turning up a trace of the youngster.

Farley Mum on Future

NEW YORK (AP) — James A. Farley celebrated his 70th birthday with his children and grandchildren Friday and refused to discuss talk concerning his political future.

The one-time postmaster general and Democratic national chairman has been mentioned as a possible Democratic candidate for the Senate seat being vacated by Sen. Irving Ives (R-NY).

Farley told newsmen he might have something to say about politics "probably next week."

NEW 1959
ADVANCE
ZENITH TV
We Service All Makes
BEN RHYMER
WHEEL ALINEMENT SHOP
421 Albany Ave. FE 8-1001
Open Fri. 'til 9 P. M.

Now on Sale
T
PAPER
5 lbs. 60c
KINGSTON
DAILY FREEMAN
DOWNTOWN—Freeman Square
UPTOWN—237 Fair Street

Phoenicia

PHOENICIA—Bethken's Black Magic, a nine month old black cocker male owned by Mr. and Mrs. Kenneth K. Nakamoto, of Phoenicia, won the award for the best black dog competing for championship points at the Cocker Spaniel Club of New Jersey specialty show held Friday at Whitehouse, N. J.

Handled ably by his breeder, Elizabeth E. Nakamoto, Bethken's Black Magic came up from the puppy classes to win over the adult open class dogs and was awarded five points toward his championship. Besides his winner rosette, Black Magic received a silver bowl and a silver tray for his wins.

Black Magic's win made it two in a row for Bethken's Kennels at New Jersey's largest cocker specialty show which yearly attracts the top cockers from all over the country. Last year Bethken's Maytime, a buff female, also won five points at the same show by defeating 23 cockers in her variety.

Mr. and Mrs. William Wrixon Jr. and two children of Kingston will spend the holiday weekend with Mr. and Mrs. Calvin Smith and family of Nichols. Mr. and Mrs. George Whittle of Hempstead, L. I., friends of the Wrixons have a new son, George Scott born May 13.

Mr. and Mrs. Lonny Gale have purchased the residence of Mr. and Mrs. William C. Weyman, completely furnished and will take possession around July 1st. Mr. and Mrs. Weyman will make their permanent home in Bradenton, Fla. Mr. Weyman was a justice of the peace here for a number of years.

Members of Boy Scout Troop No. 1 of Carmel with their leader, attended the Methodist Church last Sunday. They are at the Woodland Campsite.

Mr. and Mrs. C. B. Dunham of Yonkers were guests of his sister, Mrs. Thomas Jansen of Mt. Tremper over the weekend.

Mr. and Mrs. Harry Fox of Brooklyn, Mr. and Mrs. George Frey, Miss Betty Nienow and her mother, Mrs. Harriet Nienow of Flushing will spend the holiday weekend with Mr. and Mrs. William Wrixon Sr. of Woodland. Mr. Brown is coming from California to be with the group.

Friday, there will be a memorial service held on the grounds of the Onteora Central School at 10 a. m. The American Legion, American Legion Auxiliary, M. F. Whitney Hose Co. and various other organizations will participate. The American Legion will have a brief service at the Town Hall in Allaben following the services.

Uno Erickson of LaSalle, Ill., expects to arrive Friday in Chichester to spend several months with his son, Mr. and Mrs. Roy Erickson.

A square dance will be held in the parish hall, Saturday evening under the auspices of the Knights of Columbus and the Sodality of St. Francis de Sales parish.

Mr. and Mrs. Anton Jacobsen and Mr. and Mrs. C. B. Newman of Woodland spent the weekend in Mystic and Stonington, Conn.

Rubin Randolph had a vacation visiting friends in New York City and Brewster.

Mrs. Gertrude Roper of United Hospital, Port Chester, and Mrs. Dawkins of Rye called on Mrs. Augusta Hommell last Saturday. On Sunday Hillis Judd of Fleischmans and Florida also visited Mrs. Hommell who is his cousin.

WSCS of the Methodist Church will meet at the home of Mrs. Bessie Quick on Wednesday 2:30 p. m. Mrs. Quick and Mrs. C. B. Newman are hostesses.

St. Francis de Sales parish, the Rev. John Gorman, MS, pastor—Phoenicia Mass, 7:30 and 9 a. m. Pine Hill, 7:30 a. m. Allaben, 10:30 a. m. Boiceville 9 a. m.

Phoenicia Baptist Church, the Rev. Ernest M. Estes, pastor—Sunday school, 9:45 a. m. Morning worship 11 a. m. Young people 6:15 p. m. Evening service 7:30 p. m. Prayer meeting Wednesday 8 p. m. Communion following the morning worship Sunday. Ladies' Missionary Society will meet Monday at 8 p. m.

Olive-Shokan Baptist Church, West Shokan, the Rev. Ernest M. Estes, pastor—Sunday school 2 p. m. Worship service 3 p. m. Prayer meeting Tuesday, June 10, at 7:30 p. m.

Phoenicia Methodist Church, the Rev. Larry Wincentsen, pastor — Sunday school 10 a. m. Worship service 11 a. m. The adult Bible study class has been discontinued for the time being. There will be no MYF meeting this Sunday.

Teen-Agers Jailed For Steamer Conduct

RYE, N. Y. (AP) — Fourteen teen-agers were arrested yesterday on disorderly conduct charges when they stepped off an excursion boat at Playland amusement park here.

According to crewmen of the steamer John Meseck, which sailed from New York, the youths started fights with them and annoyed a number of passengers. A radio call was sent to Westchester Parkway police, who were on hand when the vessel docked at Playland.

All 14 were taken to Rye city jail and held in $25 bail each. Thirteen of the youngsters—ranging in age from 16 to 19—are from Queens. The other one is from New York City.

Fails to Get Change

BALTIMORE (AP) — Theater manager Walter Gardner said he sent his doorman to a bank with $200 in bills to exchange for quarters. The doorman never came back.

THEY'LL DO IT EVERY TIME (Registered U. S. Patent Office) By JIMMY HATLO

Stone Ridge

STONE RIDGE — Reformed Church, the Rev. Roy Adelberg, pastor. Sunday school with adult Bible class at 9:50 a. m. Worship at 11 a. m. Junior Youth Fellowship meets at 2:30 p. m. and the senior group meets at 4 p. m. Sunday. Boy Scouts meet in the church basement Tuesday evening. On Monday the Missionary Society will meet. Miss Edythe Newkirk announces that there will be a movie entitled "Rosarama," on the growth of rose bushes. Ladies Aid of the Marbletown and Clove Reformed Churches are sponsoring a Breakfast at the Governor Clinton Tuesday at 9:30 a. m. Anyone wishing to go may call Miss Edythe Newkirk for tickets for Marbletown Reformed Church or Miss Harriet Church for Clove Reformed Church.

Methodist Church, the Rev. George I. Goodwin, pastor—Sunday school at 9:45 a. m. Worship at 11:15 a. m. MYF meets in the church hall at 7:30 p. m. Choir rehearsal at 7:30 p. m. Saturday. Tuesday, June 10 will be Service Men's Night in the Stone Ridge Church. A covered dish supper will be served at 6:30 p. m., after which there will be talks and colored slides will be shown.

Saint Peter's Episcopal Church, the Rev. David W. Arnold, priest-in-charge — Services for Trinity Sunday. 7:45 a. m. Holy Communion 11 a. m. nursery school and Sunday school service and class instruction; shortened morning prayer, Holy Communion and sermon. Monday, 6:45 p. m., Parish Loyalty Dinner at the SRS Home, Cottekill. Thursday, 10:30 a. m. Corpus Christi Mass, procession and luncheon at Holy Cross Monastery.

Announcement has been received from Kenneth Osterhoudt, chairman of the Community July 4 celebration that plans and preparations are progressing. District Attorney Howard C. St. John will be guest speaker for that day. A parade will be held with many organizations participating. Contributions are coming in slowly, anyone desiring to contribute toward this affair may send their donation to Kenneth Osterhoudt, treasurer.

Mrs. Richard F. Mack spent the weekend with Mr. and Mrs. Harold Smith of Hurley.

Mr. and Mrs. Everett Young and son of Union, Pa., spent the weekend with the Rev. and Mrs. George Goodwin and family.

Miss Virgiana Markle of Atwood is a patient in the Benedictine Hospital.

Mrs. Claude Wilklow is also a patient in the Benedictine Hospital.

Kindergarten registration will be held all day Friday, June 6, in the Marbletown Elementary School.

Mr. and Mrs. George Goodwin Jr., spent the weekend with Mr. and Mrs. Roy Wilkensen of Ossining.

The P-TA supper held Saturday evening at the school was attended by approximately 500 people.

Cohoes Soldier Killed Abroad In Bus Collision

HEIDELBERG, Germany (AP) — The Army today identified the two American soldiers killed Friday in a collision with a German bus while turning off the Frankfurt-Heidelberg Autobahn.

They were Pvt. Robert R. Bessey of Northville, Mich., and Pvt. Ronald A. Hiermeier, son of Mrs. Clare Miller of Cohoes, N. Y.

Five German bus passengers were badly hurt in the crash and one died in the hospital.

• BRIDGE

Partner Wants Chance to Err

By OSWALD JACOBY
Written for NEA Service

South's one spade overcall was a calculated risk. He knew that if everyone passed he would quite likely be mising a game, but he was sure that sad fate would not overtake him. When West and North passed he commenced to worry a little but East had the stuff to reopen. East did not know about the dynamite to his left.

South's two spade bid was a continuation of his possum tactics and the subsequent bidding including West's double of the five spade bid was quite normal.

West opened the four of clubs and all South had to do to make his contract was to draw trumps and nose one heart and one diamond.

The hand produced a considerable post-mortem. West pointed out that East could have passed the hand out at one spade or could have taken a mere one trick set at six clubs. East admitted all this but pointed out that the hand would have been beaten if West had opened a heart instead of a club.

West suggested that even if he had opened a heart East might not have been brilliant enough to lead back his singleton diamond and the hand was just fated to make.

East finally got in the last word. He said, "Next time give me the chance. Then if I go wrong the fault will be mine."

NORTH 31
♠A 9 8 5
♥8 7
♦9 8 6 2
♣Q 7 5

WEST
♠3
♥J 9 6 4 3
♦A 5 3
♣J 8 6 4

EAST (D)
♠6 4
♥A Q 10 5
♦J
♣A K 10 9 3 2

SOUTH
♠K Q J 10 7 2
♥K 2
♦K Q 10 7 4
♣None

Both vulnerable

East	South	West	North
1 ♣	1 ♠	Pass	Pass
2 ♥	2 ♠	4 ♥	4 ♠
Pass	Pass	5 ♣	Pass
Pass	5 ♠	Double	Pass
Pass	Pass		

Opening lead—♣ 4

SWEETY PIE By Nadine Seltzer

"Can I help it if you're a light sleeper?"

In N. Y. Parades 23,000 Marchers

NEW YORK (AP) —Three big parades marked the Memorial Day observance in New York City Friday.

Some 7,000 marchers paraded before 45,000 spectators along Riverside Drive; 10,000 paraded on Grand Concourse in The Bronx and another 6,000 marched along Eastern Parkway in Brooklyn.

Throngs of tourists flocked to the city for the long weekend while thousands of New Yorkers left for the mountains and the seashore.

Hercules Dividend

WILMINGTON, Del. — The board of directors of Hercules Powder Company on May 28 declared a dividend of 20 cents a share on common stock, payable June 25, to stockholders of record at the close of business June 6.

N. J. Without Fatality

NEWARK, N. J. (AP) — New Jersey went through the first day of the Memorial Day weekend without a traffic fatality. One youth died in a home fire and a man drowned.

Clarify Army's Role With CD During Attack

The eighty-one county and city Civil Defense directors statewide have been sent letters this week clarifying plans to support civilian authorities in event of enemy attack.

Lt. Gen. C. R. Huebner, director, N. Y. State CD commission, said Thursday that he had issued the letters because of certain misconceptions concerning the Army's role in relation to Civil Defense. "The U. S. Army does not intend to take over the Civil Defense functions of civil government," asserted Gen. Huebner. The letters to CD directors read, in part, as follows:

Training Scheduled

"The U. S. Army plans to train its members in the art of assisting civil authorities who might be in need of assistance as the result of enemy action in time of war.

"This assistance will be forthcoming only when requested by the governor of a state in need of such assistance, and when so ordered by the president.

The assistance envisioned by the Army is of two types: First, assisting civil authorities by making available resources not required for essential military tasks. Second, when civil authorities cannot handle the situation, as a result of enemy action, the military will take over controls for the rescue operations until civil government can be restored.

"In the second mission, the military will utilize all Civil Defense forces that remain and that are capable of assisting in the overall rescue problem.

To Maintain Liaison

"All continental Army commanders will maintain close liaison with Civil Defense authorities so that the operational plans of the state and local Civil Defense organizations are understood."

As former president of the National Association of State and Territorial Directors, Gen. Huebner based the paraphrased contents of his letters, in part, on a recent address before the above association by Gen. Willard G. Wyman. The latter is commanding general, U. S. Continental Army Command.

In conclusion Gen. Huebner said that the military generally recognizes that a strong Civil Defense is one of the greatest deterrents against nuclear attacks.

Think It Through

By E. F. HUTTON

ABDICATION OF CONGRESS

Neighbor, that's the end of your freedom. Whoever reads the Constitution will see that it puts the Government in the hands of Congress, subject to limitations, as the Constitution protects States Rights and the people's liberties—even from Congress.

Now, facing our greatest national peril, we find one of our ablest and most conscientious Senators, McClellan of Arkansas, confessing the impotence of Congress to control the Budget, and exposing the power of the Executive bureaucracy to perpetuate their jobs.

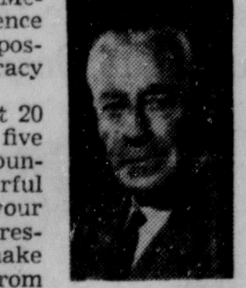

MR. HUTTON

Here's an eye opener! During the last 20 years, Federal bureaucracy has advanced five times faster than the population of our country, and is now the biggest and most powerful lobby in Washington. That should curl your hair! Sure, it not only influences Congressional legislation, but it goes so far as to make the laws—in the shade of the night, from Washington—for ratification by Congress.

Our President inherited a mess, some of which was beyond repair, but he could have done more.

I give credit when due, but reserve my right for contrary thinking when necessary. "Better be a thorn in the side of thy friend than be his echo."

Fortunately, not all Senators and Congressmen subscribe to the self-serving political formula which says that "the way to get along is to go along" with the party—or with the President. That, my dear neighbor, is NOT the way "to get along."

Gambler Shot to Death

NEW YORK (AP) — A small-time Brooklyn gambler who apparently owed a lot of money was found shot to death Friday in the Bath Beach section of Brooklyn, where gang victims often have been dumped.

The body of James Bianco, 39-year-old ex-convict, was behind the wheel of his car. Three bullets had been fired into his head. A fourth slug had ripped through his hand.

June Week at Point

WEST POINT, N. Y. (AP)—The June Week program begins today at the United States Military Academy.

The first day features athletic events, motion pictures and a cadet hop for the upper classes.

Baccalaureate ceremonies and presentation of military and academic awards take place Sunday.

Graduation exercises will be held June 4, when the main speaker will be Secretary of Defense

ATTENTION!
CONTRACTORS, BUILDERS and DEALERS
THE FINEST IN ELECTRIC OR GAS
BUILT-IN RANGES & OVENS
AT LOW COMPETITIVE PRICES ARE ON DISPLAY IN OUR SHOWROOM.
See them today at

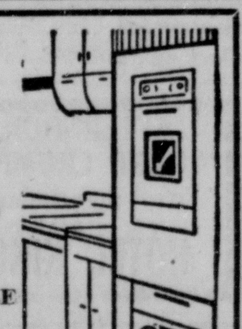

ULSTER ELECTRIC SUPPLY COMPANY
Complete Line of Lighting Fixtures and Wiring Supplies
572 - 574 BROADWAY PHONE FE 1-5653
(At the Underpass)

Willow Park
a delightful new community
in beautiful RED HOOK!
Coming Soon!!

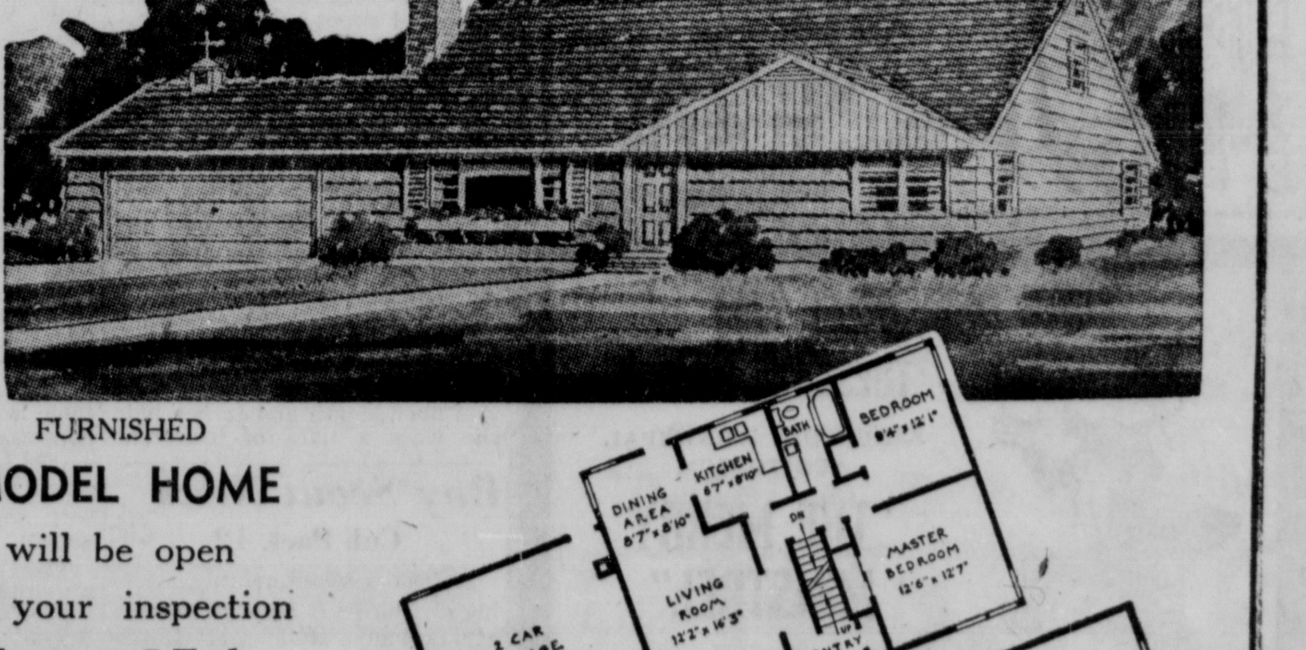

FURNISHED
MODEL HOME
will be open
for your inspection
June 15th

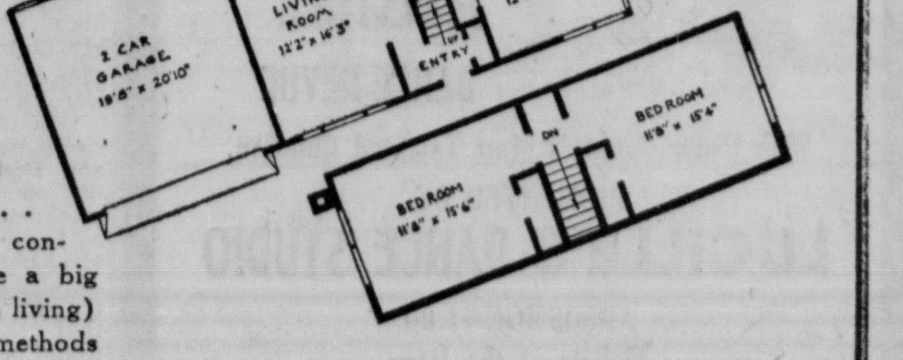

There's a home in your future and this is it! The home you have been dreaming of . . . waiting for! Expertly designed . . . well constructed . . . and a terrific value! Imagine a big 7-room home, (1300 sq. ft. of comfortable living) for only $12,990. We are proud of our methods and workmanship and invite you to inspect weekends during course of construction.

only $12,990
30-Year, 4¾% Mortgages
No Down Payment
For Qualified Veterans—Low Down Payment for Others

1 mile east of Traffic light on Route 199!

Worth Waiting For!
7 LARGE ROOMS — 4 BEDROOMS
- 1300 sq. ft. of Living Area
- Lovely large Living Room
- Separate Dining Room
- Center Hall Entry
- Ceramic Tile Bath
- Oak Floors
- Choice of decorations
- Hot Water Oil Heat
- Full Basement, poured concrete
- Outside Cellar entrance
- Brick Chimney
- City Water
- 1 or 2-car Garage, optional
- Beautiful large plots

FOR FURTHER INFORMATION ON WILLOW PARK CALL GLobe 2-9530

SOCIAL ACTIVITIES

SOCIETIES • CLUBS • PERSONALS

Miss Emily Bight Is Candidate for Associate Degree

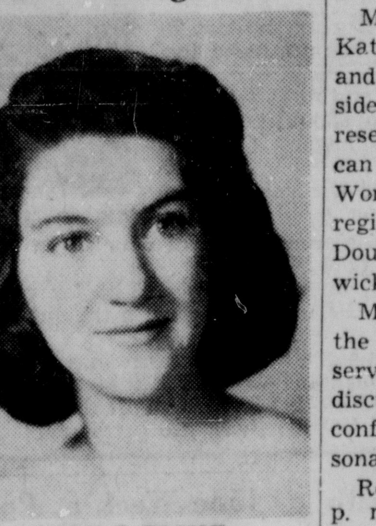

EMILY J. BIGHT

Miss Emily Joan Bight, daughter of Dr. and Mrs. Curtis P. Bight of Kingston is a candidate for an Associate in Arts Degree, majoring in fine arts at Virginia Intermont College in Bristol, Va. The graduation exercises will be held on Sunday afternoon in the college amphitheater.

Miss Bight has been active on the campus. Among some of her interests are the Art Interest Group, Art Club, Boots and Saddle Club, and Poster Committee.

Local University Women to Attend Jersey Conference

Mrs. Rossell Hope Robbins of Katsbaan, Town of Saugerties, and Mrs. Harold Barton, Brookside Acres, Woodstock, will represent Kingston Branch, American Association of University Women, at the North Atlantic regional conference June 5-7 at Douglass College, New Brunswick, N. J.

Mrs. Robbins is president of the branch, while Mrs. Barton serves as chairman of its book discussion group. Theme of the conference is "AAUW—Our Personal Responsibilities."

Registration begins at 1:30 p. m. Thursday. An afternoon tour of Princeton will include a visit to "Morven," the pre-Revolutionary home of Gov. and Mrs. Robert Meyner of New Jersey.

Dr. Lewis Webster Jones, president of Rutgers University, will address the Thursday dinner meeting. New AAUW program plans and association committees will be the topic of the Friday session, with Dr. Hallie Farmer, first vice president of the organization, as speaker. A series of workshops will follow. The Friday night program includes a panel on "Our Responsibilities to Higher Education," with Dean Althea Hottel, Dean Mary Bunting, Dr. Marion Shea and Frank Bowles, president of the college entrance examination board, participating.

Harrison Salisbury of The New York Times is scheduled to address the final luncheon session Saturday. Theme of the program is "Our Responsibility to the World."

AID CP OPEN HOUSE RECEPTION — Serving refreshments at Cerebral Palsy Open House Wednesday were (l-r) Mary Coffey, Linda Dinerstein, Jacqueline Rethier and Marion Marola. The reception was held at the CP Center. Miss Rethier holds the title of 1958 Page One Newspaper Guild Queen. Miss Coffey was a member of the Page One Queen Court at the May Event. (Freeman photo)

MRS. STEPHEN THOMAS LEOCE
(Tom Reynolds photo)

Rienzo - Leoce Wedding Is Announced Here; Ceremony Held at St. Mary's Church, May 25

Miss Shirley Ann Rienzo, daughter of Mrs. Nicholas Kostecky of 11 Cordts Street, became the bride of Stephen Thomas Leoce, son of Mrs. Anthony Leoce of 141 William Street, Newburgh, in a double ring ceremony at St. Mary's Church, Kingston, Sunday, May 25.

It was a double ring ceremony with the Rev. Francis X. Toner officiating. Organist was Theodore Riccobono. Barbara Bruck sang "Panis Angelicus," "Ave Maria," and "Mother At Thy Feet Is Kneeling."

White gladioli decorated the church for the occasion.

Given in marriage by her uncle, Joseph Frangello, the bride wore a gown of rosepoint lace posed over bridal satin fashioned with a molded bodice, high Sabrina neckline and long sleeves tapered to points over the wrists. The voluminous skirt featured tiers of lace at the sides and swept back into a circular chapel length train. The French illusion triple tiered veil was attached to a matching bridal cap trimmed with latticed pearls and pendants. The bride carried a mother of pearl prayer book with white orchids and stephanotis.

Miss Joan Sottile of 185 North Street was the maid of honor. She wore a gown of violet chiffon fashioned with a shirred Empire bodice encircled with a band of matching satin ending in a back bow and long streamers. The full flowing skirt was floor length and in her hair she wore a tiara of iridescent gems. Miss Sottile carried a cascade of Vanity Fair roses and ivy.

Miss Jean Frangello, cousin of the bride, was the bridesmaid. She wore a lilac gown styled as that worn by the honor attendant. Miss Frangello carried the same type of bouquet.

Serving as flower girl was Stephanie Leoce of Newburgh, niece of the bridegroom. She was attired in a gown of pink lilac chiffon, Kate Greenaway fashion with tiny sleeves and a sash. The full skirt was posed over hoops and she wore a heart shaped plateau hat edged with pleated tulle. She carried a miniature cascade of Vanity Fair Roses.

Frank Leoce of Newburgh was best man for his brother. Ushers included Thomas Padermo, Gabe Cianchetto, John Gagliano, all of Newburgh.

Gary Saehloff, cousin of the bride, was the child ringbearer.

A reception was held at The Barn for more than 325 guests.

The bride, who was graduated from Kingston High School, is employed by IBM. Her husband, an alumnus of Newburgh High School, served four years with the navy and is also employed by IBM.

For her wedding trip to Cape Cod, the bride chose a traveling ensemble consisting of a navy blue sheath dress trimmed with white and blue, and white accessories.

Mr. and Mrs. Leoce will make their home at 187 North Street, Kingston.

Good Taste Today

By EMILY POST

Author of "Children Are People" and "Etiquette," etc.

CHANCE TO BRING A WANTED PRESENT

Dear Mrs. Post: I live out in the suburbs. Last week I telephoned a friend who lives in the city and asked her if she would buy me several pairs of a certain brand of stockings which I like very much and which I cannot get out here, and to bring them with her when she came for the weekend. She brought the stockings but would not take the money for them. She said they were a present from her. I feel terrible about this as I was the one who asked her to get them. Would it be proper to send her a check for the price of the stockings, or might this hurt her feelings?

Answer: Thank her for the lovely present and under no circumstances send her a check. Her gesture was a spontaneous one and should not be refused.

Family Silver

Dear Mrs. Post: My mother recently gave me the family silver which is marked with the letter B. I am increasing the flatware by adding quite a number of pieces. Should I have these marked with a "B" or a "K" which is the initial of my married name? I have been told that since the pieces I buy are not part of the "family silver" they should not be marked with a B. Wouldn't it be strange to have the silver marked with two different initials?

Answer: If the pieces you add are identical with the ones your mother has given you they can properly be marked with a B, and you as a member of your family would merely be adding to its silver. If the new pieces are of a more modern pattern, it would be better to mark it with a K and make a difference between the old silver you have received from your family and the new you are getting yourself.

Not to Be Overdone

Dear Mrs. Post: Is it proper for a man to get up and leave his party of friends and ask someone at another table to dance?

Answer: Yes, but not often, or ever, if it leaves a girl at his table with no one to dance with.

* * *

What should be in a trousseau? Mrs. Post is sorry she cannot answer personal mail, but her leaflet E-5, "The Bride's Trousseau," includes a list of essential linens for the hope chest and clothes for the bride. To obtain a copy, send 10 cents in coin to Dept. EP, c/o The Freeman, P. O. Box 99, Station G, New York 19, N. Y.

(Released by The Bell Syndicate, Inc.)

With Norfolk Unit

Victor Stella, disbursing clerk seaman apprentice, USN, son of Mr. and Mrs. Victor Stella of Stone Ridge, is serving with an amphibious unit at the Little Creek Amphibious Base, Norfolk, Va. The naval base provides support and training in all phases of amphibious warfare.

Area Events Scheduled

(Notices of meetings, suppers and other events to be listed in this column should be sent to the City Editor, Kingston Daily Freeman as far in advance as possible.)

Today

4:30 p. m. — Pancake supper, Samsonville Church hall, until 7:30 p. m. Free-will offering with proceeds for church.

Sunday, June 1

1:30 p. m.—Gateway Association picnic, Lawton Park.

2 p. m.—Ulster County Mike and Key Club cuting for all members at Forsyth Park, opposite animal cages.

Regular meeting of Woodstock Motor Club, 37 Livingston Street, Kingston.

7:30 p. m.—Dedication organ recital, Reformed Church of the Comforter, Wynkoop Place, by Dr. Elmer A. Tidmarsh.

Monday, June 2

6:30 p. m.—Saugerties Lions Club, Flamingo Restaurant, Route 9W.

6:45 p. m. — Ulster Kiwanis Club, Aiello's Restaurant.

7 p. m.—Rabies clinic, Esopus Firehouse, until 9 p. m.

7:30 p. m.—Golden Age Club, YWCA, 209 Clinton Avenue.

8 p. m. — Saugerties Town Board public hearing on enactment of ordinance legalizing bingo within limits of township. Meeting at Saugerties Municipal Auditorium.

Glasco Athletic Club Band rehearsal, Glasco Clubrooms.

Association of Grand Jurors of Ulster County, Court House, Wall Street.

St. Mary's Rosary Society at St. Mary's school hall.

Tuesday, June 3

12 noon—Kingston Lions Club, Governor Clinton Hotel.

6:30 p. m.—Saugerties Rotary Club, Katsbaan Inn.

7 p. m.—Rabies clinic, Port Ewen town garage util 9 p. m.

7:30 p. m.—Common Council meeting, City Hall.

8 p. m. Lucille Dance Studio's seventh annual recital, "The Merry Minstrel Review," municipal auditorium.

Ladies' Elks Auxiliary, 550, at Lodge rooms, Fair Street.

Ladies' Auxiliary of Weiner Hose Company No. 6 meet at Central Fire Station, East O'Reilly Street.

Twaalfskill Hose Company No. 5 regular meeting at firehouse in Wilbur.

Wednesday, June 4

10 a. m.—Kraft and Koffee Club meets at YWCA, 209 Clinton Avenue.

12 noon — Kingston Rotary Club, Governor Clinton Hotel.

1 p. m.—Ladies' Auxiliary of Tillson Fire Company, at fire hall.

6 p. m.—Business, Professional Club, YWCA, 209 Clinton Avenue.

7:30 p. m.—Town of Ulster town board meeting, Lake Katrine Grange Hall.

Kingston Squadron, Civil Air Patrol, Myron J. Michael School.

8 p. m.—King's Knight Chess Club, 265 Wall Street.

Special meeting of Board of Directors of Ulster County TB and Health Association, at TB Office, 74 John Street.

School 2 P-TA meeting, at school, with nomination, election of officers.

8:30 p. m.—Meeting of Benedictine Hospital Auxiliary in nurses' dining room at the hospital.

Thursday, June 5

12 noon — Kingston Kiwanis Club, Governor Clinton Hotel.

6 p. m.—Woman's League for Service of Ulster Park Reformed Church annual strawberry festival in Grange Hall, Ulster Park.

8 p. m.—Kingston Board of Education meeting, board office at Kingston High School.

Open meeting to reorganize Colonial Chapter, Order of De Molay, at Masonic Temple, 31 Albany Avenue.

A. H. Wicks Engine and Truck Co., Inc., meeting, fire station, Wiltwyck Avenue.

Town of Rochester town board meeting, town clerck's office.

Friday, June 6

7:30 p. m.—Colonial Cavaliers concert and drill, Ross Memorial Park, Port Ewen.

8 p. m.—Charles DeWitt Council, 91, JOUAM, Mechanics' Hall, 14 Henry Street.

Saturday, June 7

11 a. m.—Hobby Talk, Boy Scouts, Children's Room, Kingston Library.

1 p. m.—Benedictine Hospital Auxiliary annual June luncheon, Governor Clinton Hotel.

8 p. m.—Asbury Grange card party, Grange Hall.

8:30 p. m.—Kerhonkson Lions Club 11th annual Kapers show in auditorium of Kerhonkson High School.

Cavity Hunter

SANTA FE, N. M., (AP) — A custom-made, two-chair mobile dental unit described as the first of its kind in the world, has been put into operation by the New Mexico State Health Department.

Woodsy Union

OGDEN, Utah, (AP)—Kathryn Tree and John Wood recently were married here.

Boy Scout News

Cub Pack 12

At the regular monthly meeting of Cub Pack 12 held Monday at Bethany Hall, Old Dutch Church, circus skits and films were the featured entertainment.

Den chief David Sargent, assisted by Cubs Robert Schlatter and Donald Temple, conducted the opening ceremony. Parents attendance banner was presented to Stephen Krom, denner and Mrs. Betty Schlatter, den mother, on behalf of Den 1. Cubmaster Richard Scism announced that the next pack meeting would be a family picnic Sunday, June 29. He also announced that Cubs from Pack 12 would march in the Memorial Day parade.

The Cubs then presented circus skits which they had prepared at den meetings and Abbott and Costello movies were shown.

The following awards were presented by Cubmaster Scism: Wolf badge and gold arrow, Robet Schlatter; Bear badge, Robert Burns; denner stripe, Ed Argulewicz and assistant denner stripe, Michael Andrews, both of Den 4; denner stripe for Den 2, Donald Temple; Bobcatt, Walter Witowski.

Refreshments were served following the meeting by Mrs. Donald Krom.

AFTERNOON TEA AND CRUMPETS? Try the Dining Room at the HOTEL KINGSTON

BENEFIT DINNER FOR TROOP NO. 12 Boy Scouts of America AT OLD DUTCH CHURCH TUESDAY, JUNE 3rd AT 6 P. M. TICKETS — $1.50 Children Under 12 — 75c

The OFFICE of DAVID KLINE Optometrist 358 Broadway will be CLOSED thru Wednesday, June 4th

Square ... Modern DANCING Sponsored by the RONDOUT VALLEY LIONS CLUB SATURDAY, MAY 31, 1958, 9 P. M. at the STONE RIDGE GRANGE

CHINESE FOODS — FE 8-9765 Kingston Tea Garden 304 Wall St. — FE 8-9798 Eng's Tea Garden 297 Wall St. — To Take Home, Too!

COME ONE! COME ALL! TUESDAY, JUNE 3 KINGSTON MUNICIPAL AUDITORIUM "THE MERRY MINSTREL" DANCE REVUE With Ulster County's Most Talented Children. PRESENTED BY LUCILLE'S DANCE STUDIO ADMISSION $1.00 Tickets at the Door Curtain at 8 P. M.

MEMBER AMERICAN SOCIETY OF TRAVEL AGENTS ASTA

the world is a great book of which they who never stir from home read only a page. (Augustine)

GREENWALD'S travel service, inc. Kingston's only authorized agency for ALL trans-Atlantic steamship and airlines 286 FAIR ST. FE 1-0816

Invalid-Sick Room Supplies Wheel Chairs Crutches, Hospital Beds FOR SALE or FOR RENT Gov. Clinton Pharmacy 236 Clinton Ave. FE 1-1800

• OPEN SUNDAYS • 7 A. M. TILL 1 P. M. Strawberry Short-cake | Assorted Layer Cakes PASTRIES • CHEESE CAKE • BUNS HARD ROLLS • IRISH RAISIN BREAD Salzmann's Bakery 720 Broadway Phone FE 8-1959

HAVING A PARTY? Call FE 1-2300 HOTEL KINGSTON

Wash-n-Wear FALL APART? Some made with inferior resin finishes may fall apart if ironed. Buy only wash-n-wear with the Certified Washable Seal. Then it's fully launderable. And our professional laundry always does it better. AMERICAN INSTITUTE OF LAUNDERING CERTIFIED WASHABLE SEND ALL YOUR WASHABLES TO US KINGSTON LAUNDRY, INC. We Pick Up and Deliver 79 B'WAY FE 1-0248

FIRST ANNUAL SPRING DANCE Sponored by and for benefit of TWAALFSKILL HOSE CO., No. 5 Held at the ALPINE RESTAURANT SATURDAY EVENING, MAY 31st, 1958 Eight o'clock TICKETS, 50 Cents

SALE PRICES -- FREE GIFTS OPEN MONDAY, THURSDAY, FRIDAY, SATURDAY, 8 a. m. to 9 p. m. TUESDAYS & WEDNESDAYS, 2 p. m. to 9 p. m. Sundays—Noon to 6 p. m. BUTLER FURNITURE CO. ON ROUTE 28A IN WEST HURLEY 7 Miles from Kingston

ENTER THE BIG WESTINGHOUSE $50,000 REFRIGERATOR CONTEST WIN EVERYTHING BUT THE KITCHEN SINK

IT'S EASY! IT'S FUN! Just for adding a winning line to a simple jingle you can win one of these wonderful prizes!

FIRST PRIZE $5000 "Golden Dreams" Kitchen! Completely equipped—floors, cabinets, appliances— or $5000 in cash!

SECOND AND THIRD PRIZES 65 DeLuxe Westinghouse Refrigerators with Cold Injector that chills foods and beverages faster . . . keeps them better.

FOURTH PRIZES 400 Westinghouse Electrical Appliances.

$1000 BONUS if you buy *any* Westinghouse Refrigerator during this contest and then win a refrigerator as a prize!

COME IN AND GET YOUR FREE ENTRY BLANK TODAY! No obligation! Nothing to buy! But hurry! Contest ends midnight, June 30, 1958

J. Ellis BRIGGS inc. SAUGERTIES ROAD, KINGSTON, N.Y. PHONE FE 1-7072 OPEN FRIDAY 'TIL 9 P. M. Service IS Important — Buy With Confidence

Boy Scout News

Cub Pack 13

The monthly meeting of Cub Pack 13 of P-TA, School 7, was held Tuesday night at Forsyth Park. The opening flag ceremony was conducted by Den 1. During the business meeting Cubmaster Bernard Orr gave instructions relative to the Memorial Day parade. All Cubs of Pack 13 are to report to Cubmaster Orr at Dietz Stadium no later than 1:15 p. m. Friday. Full dress uniform will be required. In the event of rain the parade will be held Sunday at 3 p. m.

During the recent district window display contest, Pack 13 was awarded third place with a point total of 88.4.

During impressive ceremonies two Cubs from Pack 13 were graduated into scouting and during the award ceremonies their parents stood with them. Joel Richardson and Terry Joy, both of Den 2, received Cubbing's highest award, the Webelos Badge and in turn presented pins to their mothers.

Terry Joy was welcomed into Troop 3, St. Joseph's Church, by Jon and Andrew Angstrom, Explorer Eagle Scouts of Troop 3, and Michael Angstrom, Den Chief of Den 1, also of Troop 3.

Joel Richardson was welcomed into Troop 4, Fair Street Reformed Church, by Scoutmaster Robert Eastment of Troop 4. Both boys received their Boy Scout neckerchiefs and slides.

Robert Kelly of Den 1 also received the Webelos Badge and his parents stood with him for the ceremony. Robert presented his mother with her pin.

Cubmaster Orr made the following other awards:

Lion Badge -- Bruce Ronnenberg; Robert Bates.

Gold Arrow on Lion Badge — Bruce Ronnenberg.

Gold Arrow on Bear Badge—Michael Daly; William Holt.

Silver Arrow on Lion Badge—Robert Kelly, Terry Joy, Joel Richardson, Bruce Ronnenberg, Justin Beck.

Silver Arrow on Bear Badge—Wayne Terwilliger (2), Robert Myers, Luke Sheeley (2), David Stewart, Paul Lambiase.

Silver Arrow on Wolf Badge—James Myers, Bruce Giacoma, Robert Millham, John Suhrhoff, Thomas Suhrhoff, Bruce Jameson, Bruce Kennedy, Gregory Lyke.

Denner Stripes—Robert Kelly, Bruce Ronnenberg, Robert Millham; Bruce Kennedy.

Assistant Denner Stripes — Wayne Terwilliger, Gregory Lyke, John Suhrhoff.

The theme for May was "Circus Days" and several Dens presented special programs. Den 1, with Mrs. Eugene Giacoma as Den Mother, had a skit featuring "circus performers" as portrayed by Robert Myers, James Myers, Wayne Terwilliger, Luke Sheeley, Robert Kelly, Robert Walker and Bruce Giacoma, with Den Chief Michael Angstrom assisting.

Den 2, Mrs. John Cline as Den Mother, also presented a skit with circus characters portrayed by John Cline, Joel Richardson, Terry Joy, Frank Hample and Christopher Reuner.

Den 5, Mrs. Louis Lambiase, Den Mother, featured a band with Paul Lambiase as accordian soloist. The boys in the band were John and Thomas Suhrhoff, Robert Millham, Paul Lambiase and they were assisted by Den Chief Bruce Terwilliger.

Den 6, Mrs. Theodore Lyke, assistant Den Mother, presented a skit with a robot and his assistant portrayed by Gregory Lyke and Bruce Kennedy. All Cubs in the skits were in costume.

The next meeting of Pack 13 will be June 24 at 7 p. m. at Forsyth Park.

Actress Helen Hayes was born Oct. 10, 1900.

ROYAL DINER
LUNCHEON SPECIAL
$1.00
Served 12 Noon to 2:30
COMPLETE SUNDAY
DINNER $1.25 up
516 ALBANY AVENUE
FE 8-9680

Hotel KINGSTON
Corner of Fair & John Sts.
an excellent choice for
Sunday Dinner
Full Course Dinner as well as a la carte Served
Served from 12 Noon until 9 P. M.
COMPLETE MENU
Business Men's Lunch Served Mon. thru Fri.

GRAND DINER
525 ALBANY AVE. (Next to Albany Ave. Garage)
OPEN WEEKDAYS—6 A. M. TO 9 P. M.
SUNDAY—7 A. M. TO 8 P. M.
BREAKFAST SERVED TO NOON
DINNERS SERVED 11 TO 8 P. M.
• SODA FOUNTAIN SERVICE •
TABLE, COUNTER and DINING ROOM SERVICE
DINING ROOM IN REAR
Parking on Both Sides of Diner

MEMORIAL DAY DINNER SERVED
BELL RESTAURANT
9W — Port Ewen
SERVING COMPLETE DINNERS
SOUTHERN FRIED CHICKEN
ROAST SIRLOIN OF BEEF $2.00
ALSO COMPLETE A LA CARTE MENU
COMPLETE BREAKFAST SERVED FROM 6:30 A.M.
Catering to Banquets, Weddings & Receptions FE 8-9622

DEW DROP INN
(Formerly Pilot Lodge)
SATURDAY NIGHT
Big Entertainment including Dancing
To the Music of the Famous
Hill-Billy Band of GENE, CLIFF and RAY
EVERYBODY WELCOME

ANNOUNCEMENT
IVAN INN
ROUTE 209 MARBLETOWN
WILL BE OPEN MONDAYS BEGINNING
MONDAY, JUNE 2
STOP IN AND TRY ONE OF OUR MANY SPECIALS

JAKE'S
GRILL and RESTAURANT
177 GREENKILL AVE. PHONE FE 8-9787
SPECIAL SUNDAY DINNERS
Roast Vermont Turkey or Baked Vir. Ham
Including: Relish tray, Juice, Soup, Salad, Two Vegetables, Choice of Potato, Italian Bread and Butter. Dessert, Coffee, Tea.
Complete Dinner $2.50
Steaks — Chops — Lobster — All Sea Food
AIR CONDITIONED — PLENTY OF FREE PARKING

MRS. EDWARD W. SECHE JR.
(Tom Reynolds photo)

Faye Elizabeth Moser, Edward Seche Jr. Exchange Marriage Vows at St. Joseph's

Before a Nuptial Mass Saturday, May 24, at 11 a. m. in St. Joseph's Church, marriage vows were exchanged between Miss Faye Elizabeth Moser of 122 Elmendorf Street and Edward W. Seche Jr., 227 Elmendorf Street.

The bride is the daughter of Mr. and Mrs. Arthur L. Moser. Her husband is the son of Mr. and Mrs. Edward W. Seche.

Officiating at the double ring ceremony was the Rev. Robert D. Saccoman of Church of Good Shepard, Rhinebeck.

Mrs. Frank Rafferty was the organist. Robert Gallo sang "Ave Maria," "Panis, Angelicus," "On This Day O Beautiful Mother," "O, Lord I Am Not Worthy," and "Mother Beloved."

White gladioli decorated the altar. Family pews were marked with white satin bows.

The bride was given in marriage by her father. She wore a gown of rosepoint lace styled with a fitted bodice, long sleeyes tapered to points over the wrists and a "V" neckline delicately embroidered with iridescents. The full skirt, composed of lace edged tulle tiers terminated in a brush train. A matching bridal crown edged with seed pearls secured the fingertip French illusion veil. The bride carried a white lace covered prayer book with stephanotis, cascade and showers.

Mrs. Benjamin Ashton of Springfield, Mass., was the matron of honor. She wore a gown of romance blue silk organza, princess fashion, with a banding of organza encircling the bodice and extending to flowing panels at the back. The flared skirt was waltz length and she wore a plateau hat of nylon hair braid accented with small bows of velveteen. Mrs. Ashton carried a basket of blue delphinium with yellow, pink and white dasies with blue ribbon.

Mrs. Robert Moser of Saugerties, sister-in-law of the bride, Mrs. Frank Nardi Jr., and Miss Joan Setera were attendants. Their gowns were identical to that worn by the honor attendant. They carried baskets of blue delphinium with yellow, pink and white daisies with blue ribbon.

Miss Claudia Seche, sister of the bridegroom, served as junior bridesmaid in a gown of ballet blue. She carried a basket of blue delphinium with yellow, pink and white daisies.

Thomas Seche, brother of the bridegroom, served as best man. Ushers included Robert Moser, brother of the bride, Benjamin Ashton of Springfield, Mass., and William Markle.

A reception was held at the Flamingo for more than 100 guests.

A graduate of Kingston High School, the bride also completed studies at the Benedictine Hospital School of Nursing. She was on the hospital staff prior to her marriage.

The bridegroom is an alumnus of Kingston High School and is now in the navy. Prior to his entering the service, he was employed by IBM in Kingston.

For her wedding trip to Washington, D. C., the bride wore a black and white ensemble and a corsage of stephanotis.

The couple will make their home in Norfolk, Va.

Completes Studies At Newburgh School

BETTY MARINO
(Pennington photo)

Miss Betty Marino of 36 Liberty Street, was graduated recently from Central Academy of Beauty Culture, Newburgh. She is employed by the Artistic Beauty Shop, North Front Street.

Miss Marino resides with her aunt and uncle, Mr. and Mrs. Jesse Caprotti.

Births

The city registrar recently recorded the following births:

May 22—Christopher James to Mr. and Mrs. Aloysius James Jaffer, of 132 West O'Reilly Street.

May 23 — Kevin Guy to Mr. and Mrs. Howard Hotaling Jr., of Forest Glen Park; Gina Marie to Mr. and Mrs. Angelo Messina, of Shokan.

May 25—Robert Allan to Mr. and Mrs. Edward Bernard Lipton, of 35A Miller's Lane; Mildred Ann to Mr. and Mrs. George Henry Warringer, of 18 John Street, Saugerties.

May 26—Michael Alexander to Mr. and Mrs. Herbert William McCeney, of Route 1, Box 448, Town of Ulster.

BROOKSIDE DRIVE - IN THEATRE
ON 17K NEWBURGH, ¼ Mi. East of Newburgh Thru. Exit
Exclusive First Run Showing
NOW PLAYING thru WED.
2 Cinemascope & Color Hits
"and God created woman"
... but the devil invented Brigitte Bardot
Recommended for Adults Only
Shown at 8:30 & 12
PLUS ACTION WESTERN
John Ericson – Lola Albright
"OREGON PASSAGE"
Shown at 10:45

OVERLOOK DRIVE-IN Theatre
OVERLOOK ROAD BETWEEN RTE. 44-55
2 SHOWS EACH NIGHT
STARTING AT DUSK
(Between Rt. 44 & 55)
Children Under 12 Free
Poughkeepsie, N. Y. GL 2-3445
Sat., Sun., Mon., May 31, June 1-2
BIG TRIPLE FEATURE SHOW
"CATTLE EMPIRE"
with Joel McCrea
— plus —
"APRIL LOVE"
with PAT BOONE
— and —
"OPERATION MADBALL"
Jack Lemmon
Mickey Rooney
Plus Cartoons Sat. Nite

HYDE PARK DRIVE-IN Theatre
CHILDREN UNDER 12 FREE
2 Shows Each Night
Starting at Dusk
Children under 12 in cars free
ROUTE 9
Hyde Park, N. Y. CA 9-2000
TONIGHT
BIG TRIPLE
HOLIDAY SHOW
"LONG, LONG TRAILER"
Lucille Ball
— Plus —
"COWBOY"
Glenn Ford Jack Lemmon
— And —
"KISS THEM FOR ME"
Cary Grant Jane Mansfield
Sun., Mon., June 1-2
"MERRY ANDREW"
with Danny Kaye
— plus —
"NAKED IN THE SUN"
James Craig
All in Color

HIGHLAND NEWS

"Spring" was the theme of the Music Study Club program at a meeting Thursday afternoon with Mrs. Edward Krom as hostess.

Selections were: vocal solo, "Do You Know My Garden," Mrs. W. T. Lais; reading, "Lilacs by My Door," Mrs. Philip Wilklow; reading and piano solo, "To a Violet," Mrs. Nathan Deyo Williams; piano solo, "Mendelssohn Spring Song," Mrs. W. H. Maynard; vocal solo, "May Time," from Victor Herbert, Mrs. W. Irving Clarke; piano selections, Patti Krom, daughter of the hostess; reading, "Poetry of Spring," a pageant, written and read by Mrs. A. Jerome Pratt (while living in Yellow Springs, Ohio, Mrs. Pratt entered a contest and her composition was the winner); piano solo, "Joyous Spring," Mrs. Krom; piano solo, "The Heavens Are Telling," Mrs. Oliver Kent.

The June meeting will be held with Mrs. Herbert Bell, Milton, Thursday, June 12.

Members of the UD Society heard descriptions of a South American cruise as told by the three members who had just returned, at the meeting Saturday at the home of Miss Lillian Johnston.

The committee for transportation for the picnic June 21 is Mrs. Jesse Alexander and Mrs. C. I. Richard, and for the noon lunch Mrs. Ruth Smalley, Mrs. Peter Weyant, Miss Johnston, Mrs. Gordon Wilcox.

Miss Rowena Harcourt presided. Others attending were Mrs. Hubert Elting, Mrs. Fred Wilklow, Mrs. N. D. Williams, Mrs. Weyant, Mrs. Richards, Mrs. Alfred Lane, Mrs. Chris Dohrman, Mrs. Philip Wilkow, Mrs. Smalley, Mrs. Thomas Sears, Mrs. G. F. DuBois, Mrs. Abram Rhodes, Miss Johnston, Mrs. Doris McGrath, Mrs. Alexander.

George Bragg was elected commander of Lloyd Post American Legion at the annual meeting. Serving with him are: first vice commander, Robert Russo; second vice, Thomas Rizzo; third vice, Lewis DiStasi; adjutant, John Crowley; financial officer, John Taranta; service officers, Harold A. Lent, Stewart Schantz; sergeant at arms, William Martin; executive committee, David Murphy, Dominick Martorana, Benjamin Bragg, Joseph Martorana; delegates to county and state conventions, Joseph Martorana, John C. Miller, Dominick Martorana, Benjamin Bragg.

Installation will take place Wednesday. June 30 Lloyd Post will be hosts to county legion posts and auxiliaries for the annual convention.

Miss Marian Welker, Jamaica, will spend the holiday weekend with her mother, Mrs. Franklin Welker.

Mrs. W. B. Tager was hostess to the Friday Bridge Club last week.

W. J. Upright, Harvey Slater and Charles Goerth were on a fishing trip near Sheffield, Mass., during the weekend.

Management problems of the Southeastern League of Savings and Loan Associations were discussed at a meeting Thursday at Williams Lake. Those attending from Highland included Walter R. Seaman, Ralph Dirk, Andrew W. Lent, William H. Maynard, Stewart T. Schantz, Eugene Noe and Mrs. John F. Wadlin.

Mrs. Arthur B. Merritt, Mrs. Ralph Lyons, Mrs. Nathan D. Williams were surprise guests of Mrs. R. J. Deyo Monday afternoon in observance of Mrs. Deyo's birthday.

Mrs. John F. Wadlin drove to Syracuse Wednesday to bring her daughter, Diane, home for the summer vacation. Miss Wadlin has completed her freshman year at the university in the College of Home Economics and has been initiated in Sigma Kappa sorority.

Women's Guild Will Preview June Fair At Regular Meeting

A preview of the harvest fair will be featured at the June meetings of the Old Dutch Church Women's Guild groups next Wednesday. Several demonstrations of items which can easily be made during the summer months will be given. Members are asked to bring in any novelty ideas they may have which would make material for the various fair booths. Knitted and crocheted items are among the articles suggested. Mrs. Frank Thompson Jr., project chairman, will have charge of the programs.

The day group will meet at 11 a. m. and will have lunch at the church. Those planning to attend are asked to bring a sandwich. Beverage and dessert will be provided. A nursery will be maintained for young children so mothers may attend.

The evening group will meet at 8 o'clock. Both meetings will be held in Bethany Hall.

ROSENDALE THEATRE
ROSENDALE, N. Y.
Phone Rosendale OL 8-5541
2 Shows 7 and 9 P. M.
LAST TIMES TONIGHT
In Technicolor
"ATTILA"
Sophia Loren
Anthony Quinn
— also —
"NAKED IN THE SUN"
James Craig
SUN. & MON.
Matinee Sun. 3:00 P. M.
"THE GOLDEN AGE OF COMEDY"
Laurel & Hardy
Will Rogers Jean Harlow
— also —
"FLOOD TIDE"
George Nader
Closed Tuesdays

YOUR FRIENDLY DRIVE IN
SUNSET DRIVE-IN THEATRE
W-I-D-E S-C-R-E-E-N
ROUTE 28 BOX OFFICE OPENS 7:00 FE 8-8774
PLAYGROUND NOW IN OPERATION
LAST TIMES TONIGHT
CARTOON SHOW
BROADWAY'S BIG BOY-LOVES-PAJAMA-GIRL SENSATION IS ON THE SCREEN!
The Pajama Game
WARNERCOLOR
STARRING Doris Day
John Raitt · Carol Haney · Eddie Foy, Jr.
9:05
FASTER THAN "THE FASTEST GUN ALIVE"!
M-G-M PRESENTS
STEWART GRANGER · RHONDA FLEMING
GUN GLORY
CINEMASCOPE AND METROCOLOR
CO-STARRING CHILL WILLS · STEVE ROWLAND
WITH JAMES GREGORY · JACQUES AUBUCHON
10:30
STARTS SUNDAY
'edge-of-the-seat' drama
TYRONE POWER
MARLENE DIETRICH
CHARLES LAUGHTON
WITNESS FOR THE PROSECUTION
8:35
Joel McCREA
Mark STEVENS
Gunsight ridge
10:30

THE COMMUNITY
A Walter Reade Theatre
KINGSTON
FEDERAL 1-1613
SHOWPLACE OF THE MID-HUDSON VALLEY
— NOW SHOWING —
CONTINUOUS SHOWS FROM 2 P. M.
FEATURES TODAY: 3:00 - 5:15 - 7:35 Last Feature 9:45
FEATURE SUNDAY: 2:10 - 4:35 - 7:00 Last Feature 9:25
LOVE STORY OF THE YEAR!
Would this glamorous girl choose love...or a star-spangled Career?
"Marjorie Morningstar"
WARNER COLOR
STARRING
GENE KELLY · NATALIE WOOD
CLAIRE TREVOR · EVERETT SLOANE
WITH CAROLYN JONES
A WARNER BROS. PICTURE
STARTS WEDNESDAY
Money could buy him anything... BUT LOVE AND RESPECT!
GARY COOPER
TEN NORTH FREDERICK
CINEMASCOPE
GERALDINE FITZGERALD
A 20th CENTURY-FOX PICTURE
COMING SOON
WALT DISNEY'S "PETER PAN"
"VERTIGO" with JAMES STEWART

KINGSTON
FEDERAL 8-9695
LAST TIMES TODAY
CONTINUOUS SHOWS FROM 2 P. M.
HIT No. 1
STRANGER WITH A GUN...
M-G-M PRESENTS
GLENN FORD
SHIRLEY MacLAINE
THE SHEEPMAN
in CinemaScope and METROCOLOR
HIT No. 2
'HANDLE WITH CARE'
Dean JONES · Joan O'BRIEN
Thomas MITCHELL · John SMITH
STARTS TOMORROW
CONTINUOUS SHOWS FROM 2 P. M.
BRIGITTE BARDOT
Mam'zelle Pigalle
"COLOR, CINEMASCOPE... AND BARDOT!"
NOTE: You can reveal the ending and anything that happens in between
ANYTIME IS BARDOT TIME!
PLUS EXCITING CO - FEATURE
GEORGE MONTGOMERY in
"STREET OF SINNERS"
Released thru United Artists

9W DRIVE-IN
A Walter Reade Theatre
KINGSTON, N.Y.
SAUGERTIES ROAD AT KINGSTON 9W
OPEN 7:00 P. M. SHOW AT DUSK
TONIGHT • BIG 3 UNIT SHOW
ONE HOUR CARTOONS
PLUS 2nd THRILLING CO - HIT
"THE VIRGINIAN" "GUNFIGHT AT OK CORRAL"
STARTS TOMORROW
2 WONDERFUL HITS
M-G-M PRESENTS THE BOLD, BURNING NOVEL AT LAST!
THE BROTHERS KARAMAZOV
starring
YUL BRYNNER
MARIA SCHELL · CLAIRE BLOOM
LEE J. COBB · ALBERT SALMI
and co-starring RICHARD BASEHART
with WILLIAM SHATNER
An Avon Production • In METROCOLOR
• PLUS 2ND THRILLING HIT •
COPPER SKY
A REGALSCOPE PICTURE
Regal Films, Inc. presents an Emirau Production. Released by 20th Century-Fox
CHILDREN UNDER 12 FREE • Free Pony Rides & Playground

Saugerties High Blanks Onteora on Three Hits, 8-0, for 13th

Kingston Nips Middletown, 1-0, on Beadle's Three Hitter

Barnes Drives in Big Run in 7th, Slover Loses

Bob Beadle, Kingston High's bread 'n butter hurler, won the best game of the season Thursday afternoon as the Maroons nipped Middletown High, 1-0 at Dietz Stadium in a DUSO thriller.

Beadle, a strong-armed righty who relies greatly on his control, outdueled the Middies' Tim Slover, whose streak of wildness in the seventh frame set up the stage for the winning run.

Slover and Beadle had practically matched outs until the seventh rolled around. Very effective until then, Slover just couldn't find the plate as the Maroons came up in the deciding frame. He walked Chick Boice. Slover seemed to find himself temporarily after setting Dave O'Connor down on strikes.

Wildness Factor

But he was plagued by wildness as he walked Frankie Sammons and Don Krueger to load the bases. Coach Al Gruner looking for speed at third, yanked Boice and inserted John Bruck.

The situation was tense as Gary Barnes strolled to the dish. A consistent hitter, Barnes took two pitches before he lifted a drive to left. Bruck tagged up and easily carried the winning run across.

Three-Hitter

Beadle gave up only three hits, all singles, while Slover was nicked for two, one base blows by Hobie Armstrong and Gary Corkery.

The Kingston flinger had seven strikeouts and Slover 8.

The boxscore:

Middletown High

	AB	R	H	PO	A	E
Barber, ss ...	3	0	1	0	2	0
Ruppert, rf ..	3	0	0	3	0	0
Petrozak, c ..	3	0	1	8	2	0
Lundgren, 3b .	3	0	0	2	0	0
Russo, 2b	3	0	0	2	0	0
Slover, p	3	0	0	0	1	0
Bellotto, cf ..	3	0	0	1	0	0
Mosher, lf ...	3	0	1	2	0	0
Howell, 1b ...	1	0	0	2	0	0
Clark, 1b	0	0	0	0	0	0
Totals	25	0	3	20	5	0

Kingston High

	AB	R	H	PO	A	E
Armstrong, cf	2	0	1	0	0	1
Boice, 1b	2	0	0	9	0	0
x Bruck	0	1	0	0	0	0
O'Connor, ss .	3	0	0	0	1	1
Sammons, c ..	2	0	0	6	4	0
Krueger, 2b ..	2	0	0	1	1	1
Barnes, 3b ...	2	0	0	1	1	1
Corkery, rf ..	2	0	1	1	0	0
Van Wag'en, lf	2	0	0	3	0	0
Beadle, p	2	0	0	0	3	0
Totals	19	1	2	21	10	4

x Ran for Boice in 7th.

Score by innings:

Middletown .... 000 000 0—0
Kingston ...... 000 000 1—1

Earned runs: Kingston 1. Runs batted in: Barnes. Stolen bases: Armstrong. Double plays: Sammons-Barnes. Bases on balls: Beadle 1; Slover 4. Strike-outs: Beadle 7; Slover 8.

Umpires: Knight and Kane.

Baseball Tourney Set for Sept. 27 At New Rochelle

ALBANY, N. Y. (AP)—The Middle Eastern College Athletic Assn. will hold its second fall baseball round-robin at Iona College, New Rochelle, Sept. 27-28. Iona is defending champion.

The association president, Dan Cunha of Siena College, also announced today the cross-country, golf and tennis tournaments would be held Oct. 10 at Albany.

Members of the group are Iona, Siena, LeMoyne, St. Peters, St. Francis, Brooklyn and St. Bonaventure.

Yesterday's Stars

By THE ASSOCIATED PRESS

Hitting — Walt Moryn, Cubs, hit three home runs in the nightcap, clinching a 10-8 victory with a two-run shot in the ninth, after he had hit an RBI double and scored the winning marker in a three-run ninth-inning rally in the opener 3-2 in a sweep over the Dodgers.

Pitching — Frank Sullivan, Red Sox, and Arnie Portocarrero, Orioles, swapped 2-0 shutouts. Sullivan gave up only a pair of singles in the opener and Portocarrero then ended the Orioles' losing string at eight games with a four-hitter in the nightcap.

Lew Saxon 2nd in 4:31 Mile Event

Lew Faxon, Saugerties High School miler, just missed taking the classic event at the Section 1 championships at White Plains yesterday.

Faxon was nosed out by Terry O'Connor of Rye, who was clocked in 4:30.6. Faxon's time was 4:31 flat, one of the best marks for that event ever recorded for an area runner.

The New Paltz Relays record of 4:32.4 was set several weeks ago by Ray Westendrop of Linton High School. The DUSO record is held by Art Nelbach of NFA, who set a 4:28.9 mark in 1948.

Faxon will compete in the state finals at West Point next Saturday.

Mike Valle of Yorktown heaved the shot put a record 54 feet ¾ inches. Ed Johnson of White Plains won the 100 in 10.2.

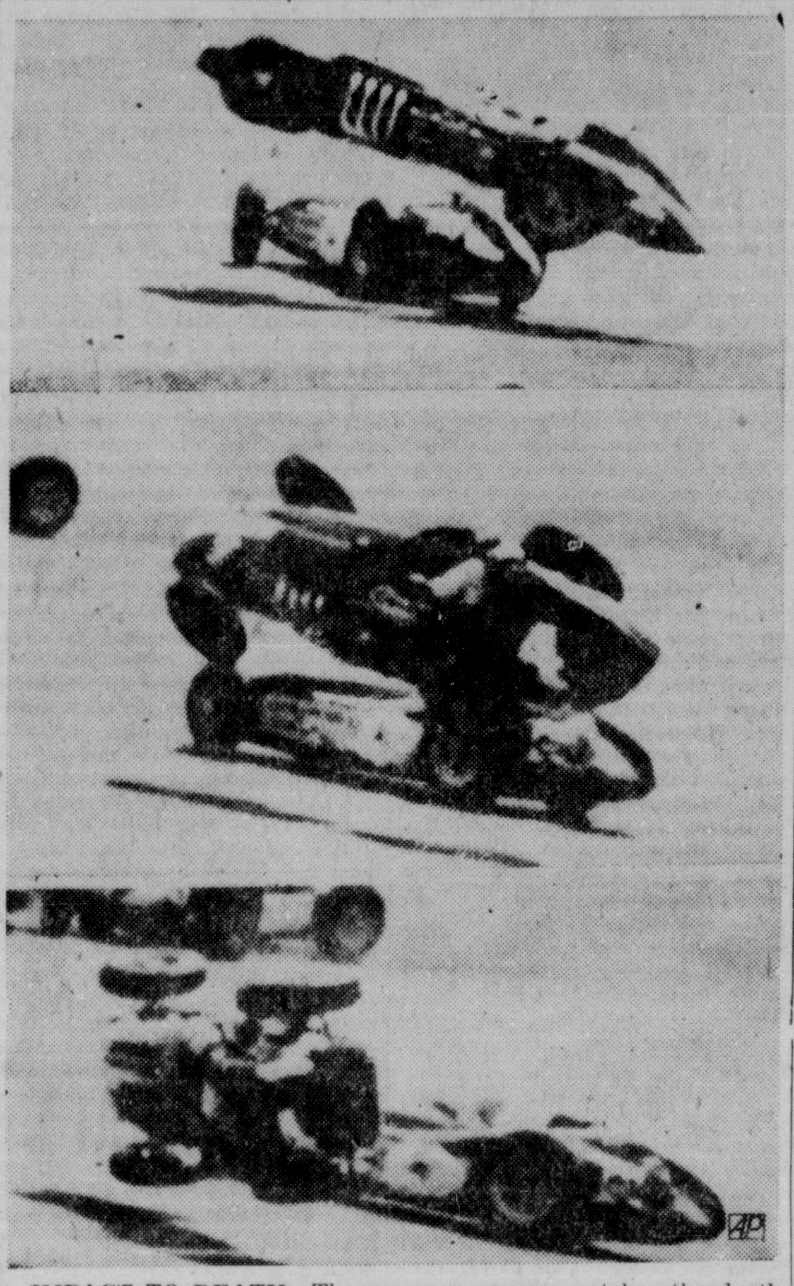

IMPACT TO DEATH—The sequence camera catches the death crash of Pat O'Connor (4) in the Sumar Special as he is hurled upward and over in a crash with Jimmy Reece on first lap of 500-mile race at Indianapolis. (AP Wirephoto)

Bryan Cops '500' Grind, Pileup Kills O'Connor

By DALE BURGESS

INDIANAPOLIS (AP) — Jimmy Bryan, who now has won everything available in championship closed course auto racing, tonight will pick up a check for about $100,000 at a 500-mile race Victory Dinner saddened by the death of Pat O'Connor.

O'Connor died in his burning car on the first lap of the Memorial Day classic Friday after the worst start in the 47-year history of the race.

Bad Start

So fouled up was the start, climaxed by the 15-car pile-up, that the speedway is almost certain to go back to the old conventional lineup that it abandoned last year.

Dick Rathmann, in the No. 1 starting position, got away too fast and was halfway around the track before anybody else, including speedway Director Sam Hanks with the pace car, got going. His mates in the front line, Ed Elisian and Jimmy Reece, finally caught up with him and all three were running half a lap ahead of the field.

Order Extra Lap

An extra lap was ordered in an attempt to straighten out the mess. The front row cars got into line, with the field straggling behind them, and the green starting light flashed on.

Dick Rathmann, the fastest 10-mile qualifier, was ahead going into the first turn. Elisian tried to pass him on the third turn and lost control. In an instant, that northeast corner of the track looked like a race car junk yard.

Car Overturns

O'Connor, a handsome 29-year-old racing veteran from North Vernon, Ind., ran over the rear of the car driven by Reece, a native Oklahoman now living in Indianapolis.

O'Connor's car overturned and burst into flames. The driver was unrecognizable.

A car driven by Jerry Unser, a first-time starter from Long Beach, Calif., ran over two other cars and plunged over the retaining wall, but he escaped with a dislocated shoulder.

Of the 15 cars in the mixup, eight were knocked out of the race. Three others kept running. Four got back in the race after repairs.

Chief Steward Harlan Fengler said first reports indicated Elisian was responsible for the wreck and

PAT O'CONNOR

Fengler recommended that the United States Auto Club take disciplinary action.

48th Fatality

O'Connor's death was the 48th in the speedway's history, including two years of races prior to the first 500 in 1911.

Bryan, winner of the Monza 500 in Italy last year and the United States Auto Club champion the last two years, started in seventh position in the Belond Special driven to victory in the Memorial Day classic last year by Sam Hanks.

The husky cigar-chewing Bryan missed skidding and spinning cars by inches and found himself in first place at the end of the tragic first lap. He stayed there automatically for the 25 minutes it took to clear the track — and then there was a first-class race!

The lead changed 17 times before the Arizona cowboy pulled into the victory circle for the winner's kiss from movie star Shirley MacLaine.

Amick Second

George Amick, a 33-year-old speed veteran making his first 500 start, finished a little over 26 seconds behind Bryan. It was the third year Amick, from Venice, Calif., had tried to get into the race.

Johnny Boyd of Fresno, Calif., who finished 42 seconds back of Amick, was running practically hub-to-hub with Bryan late in the race. Jim Rathmann of Miami, second last year, also was coming up fast.

Amick made up almost a full lap late in the race, running a sizzling 144 miles an hour in a horizontal engine car, the Demler Special, similar to the Bryan-Hanks racer.

Only 14 Cars

The winning speed, 133.791, was the second-fastest in the history of the race. Only 14 cars were running at the finish.

Bryan won $20,850 in lap prizes — $150 a lap on each of his laps in the lead. Amick won $3,900 in lap prizes. Total winnings won't be known until tonight's Victory Dinner after the speedway counts its receipts and figures accessory company awards. The crowd was estimated over 150,000.

Martinez May Have Trouble Making Weight

ST. LOUIS (AP) — Vince Martinez of Patterson, N.J., may have trouble getting down to the 147-pound limit for his welterweight championship fight with Virgil Akins of St. Louis next Friday.

Bill Daly, Martinez' manager, would not say how much Martinez has to trim in the few remaining days. "It's nothing serious," Daly said.

Fights Last Night

By THE ASSOCIATED PRESS

Miami Beach, Fla. — Spider Webb, 160, Chicago, outpointed Jimmy Beecham, 161, Miami, 10.

Hamburg, Germany — Willie Hoepner, 174, Germany, awarded decision over Artemio Calzavara, 174¼, Italy. (Calzavara disqualified for butting in sixth round, Hoepner wins European light-heavyweight title).

Melbourne — George Bracken, 134½, Australia, outpointed Tommy Romulo, 139½, Philippines, 12.

Oslo, Norway — Tommy Baars, West Indies, stopped Leif Hansen, Norway, 7. (welterweights)

Motor vehicle fatalities in 1957 resulted in 47,000 life insurance death claims, reports the Institute of Life Insurance.

Donny Mormile Hurls Victory, Errors Helpful

Saugerties High completed its regular season play on a happy note Thursday afternoon with an 8-0 victory over Onteora Central at Cantine Field for its 13th win in 14 starts.

The only setback suffered by Coach Bill Straub's club was earlier this week by Kingston High, 6-4. But despite that loss, the Sawyers cut down all opposition, winning the Dutchess County Scholastic League in its first year. Last season they were in the UCAL and captured that title.

Sawyers Play

Saugerties High School's championship baseball team will meet the winner of the Pawling High and Pine Plains Central game on Tuesday at Poughkeepsie's Riverview Field at 2 p. m. Saturday. Red Hook was beaten 2-0 by Pine Plains Thursday for the right to meet the Harlem Valley champions.

It was Donny Mormile that blanked the Indians, who went down to their 7th straight loss, after taking four of its first five games.

Three-Hitter

Mormile's seventh win of the season, against one loss, was a three-hit job, but he got a lot of help from Bruce Wiederspiel, hard-throwing righthander, who uncorked four wild pitches.

Wiederspiel's wild heaves set up the first two runs in the first frame, and pushed across two more in the fourth. This sandwiched in by a four-run second inning was all the Sawyers and Mormile needed to wind up a highly successful baseball campaign.

The Sawyers are scheduled to play at Poughkeepsie Riverview Field Saturday afternoon against the winner of the Northern Section of the DCSL and Harlem Valley champs.

Each Fanned 12

Both Wiederspiel and Mormile match each other in the strikeout department with 12 apiece. But six free passes with the same number of hits and those wild tosses, kept the husky righthander in hot water in the three scoring innings.

Wild Spree

Ed Riozzi opened the first with a walk. He went to second on George Neher's single. Both runners advanced on a wild throw and scored on Mormile's one-base blow. Two bases on balls, another safety by Neher accounted for two more runs in the big second. Another free pass, an infield error and Bob Whitaker's liner to left scored two more.

The other runs came without the aid of a base hit. After Mormile got life on Jim Rose's error at third, he stole second and moved to third on a wild pitch. Whitaker walked, stole second and again Wiederspiel's wildness opened the gate for a pair.

The boxscore:

Onteora Central (0)

	AB	R	H	PO	A	E
Rose, 3b	3	0	0	0	1	2
Gordon, c ...	3	0	1	12	1	0
McCrosson, lf.	3	0	1	0	0	0
Boggs, 1b ...	3	0	0	5	1	0
Wiederspiel, p	2	0	0	1	1	0
Evers, rf	2	0	0	0	0	0
Shulman, rf ..	0	0	0	0	0	0
Craig, 2b	2	0	0	0	0	0
Grant, ss	3	0	0	0	0	0
Gribbins, cf ..	3	0	0	0	0	0
Totals	24	0	3	18	4	2

Saugerties High (8)

	AB	R	H	PO	A	E
Riozzi, ss	2	2	0	0	0	0
Neher, cf, c .	2	2	2	0	0	0
Cowley, cf ...	2	0	0	0	0	0
Mormile, p ..	3	2	1	2	1	0
Whitaker, rf, c	3	1	1	6	1	0
Naccarato, 2b	3	0	0	0	3	0
Wolven, 3b ..	3	0	0	1	0	0
Perpertua, lf.	2	1	0	0	0	0
Snyder, c	1	0	0	6	0	0
Nolan, cf	1	0	1	1	0	0
Kime, 1b	2	0	1	5	0	0
Totals	25	8	6	21	6	0

Score by innings:

Onteora .... 000 000 0—0
Saugerties .... 240 200 x—8

Earned runs: Saugerties 5; Runs batted in: Mormile 2, Neher 2, Whitaker 2; Stolen bases: Mormile, Whitaker, Perpetua, McCrosson; Left on bases: Saugerties 5, Onteora 5; Bases on balls: Mormile 2, Wiederspiel 6; Strike-outs: Mormile 12, Wiederspiel 12; Hit by pitcher: Wiederspiel (Snyder), Mormile (Rose, Evers); Wild pitches: Wiederspiel (4); Umpires: Murphy and Rivenberg.

Schatzel Blasts 605 in Classic

Johnny Schatzel crashed a 201-214-605 in the Tree-Man Classic at the Bowlerama Thursday as his team took two games from Bunder Ferraro's, Angie Fondino had 201-200-574, Buster 214-584, Phil Battaglia 226-572.

Jimmy Amendola banged out 216-596, Bill Lawrence 205-206-577, Nick Carl 214-587, Ken Joseph 233-566, Tom Amata 225-275, Lottie Cashara 577, Jerry Oster 213-207-580.

At Dietz Tomorrow

Kingston Yankees Drill Under Arcs

The Kingston Yankees open the New York-New Jersey League schedule under the lights at Poughkeepsie Wednesday night. Manager Sal Ciaccio's nine will workout at Dietz Stadium at 7 p. m. tomorrow.

He has extended an invitation to area boys interested in trying out to be on hand for the drill. The practice session was slated by Manager Ciaccio to acclimate his players with some of the conditions under the arclights.

Cubs Batter Dodgers Twice

Sievers' Homers Beat Yanks

Moryn Clouts 3 In Nitecap, Wins First on Double

By THE ASSOCIATED PRESS

Those Chicago Cubs may be living better than they figured to at this stage of the National League race, but they had "Moryn" enough to get the job done in a Memorial Day sweep over Los Angeles that left them in fourth place.

It may be a bad pun, but it was a lotta fun for a capacity crowd of 37,799 at Chicago as Walt Moryn gave the Cubs a push in a pair of ninth-inning rallies that trimmed the Dodgers 3-2 and 10-8.

Moryn Hits 3

The Moose chilled his onetime mates with three home runs in the nightcap, belting a two-run shot that won it in the ninth. In the first game, he doubled home the tying run and scored the clincher as Sammy Taylor's pinch single capped a three-run ninth.

Giants Drop Pair

The St. Louis Cardinals jumped from seventh to fifth by taking two from San Francisco, 7-6 in 10 innings and 8-1, but the Giants retained a one-game lead as second place Milwaukee split at Pittsburgh. The Braves won the opener 7-4, then lost 12-6. Cincinnati walloped Philadelphia 10-1 in the lone single game on the holiday card, which drew 111,817 fans.

A wild pitch by reliever Ray Crone gave the Cards the winning run in the opener. Then they left no doubt about it in the nightcap, handing young Mike McCormick his first defeat.

Brosnan Wins

Jim Brosnan, late of the Cubs, won his second for the Cards in the second game for a 5-4 record. Billy Muffett won the opener in relief of Wilmer Mizell as the largest St. Louis crowd of the season, 20,461, sat in.

Four runs in the ninth won the opener for the Braves with unbeaten Don McMahon winning his fourth in relief of Bob Rush.

Don Gross (2-0) was the winner in relief in the second game of the pair that drew 32,428 at Pittsburgh.

The Redlegs built a 9-0 lead in three innings to get a crowd of 11,129 started for the exits early in Philadelphia. Curt Simmons (4-5) was the victim while southpaw Harvey Haddix (3-3) won with a five-hitter, leaving the Phils on two hits for six.

Major League Leaders

By THE ASSOCIATED PRESS

AMERICAN LEAGUE

Batting (based on 75 or more at bats)—Ward, Cleveland, .368; Nieman, Baltimore, .364; Fox, Chicago, .361.

Runs — Cerv, Kansas City, 33; F. Bolling, Detroit, 27; Minoso, Cleveland, 27.

Runs batted in — Cerv, Kansas City, 40; Jensen, Boston, 27; Gernert, Boston, 26.

Hits—Fox, Chicago, 56; Kuenn, Detroit, 53; F. Bolling, Detroit, 45.

Doubles — Kuenn, Detroit, 16; Avila, Cleveland and Mantle, New York, 9.

Triples—Tuttle, Kansas City, 4; Robinson, Baltimore, Martyn, Kansas City and Lemon, Washington, 3.

Home runs — Cerv, Kansas City, 13; Jensen, Boston, 9; Triandos, Baltimore, Minoso, Maris, Cleveland and Sievers, Washington 7.

Stolen bases — Aparicio, Chicago, 11; Harrell, Cleveland and Wilson, Detroit, 5.

Pitching (based on 5 or more decisions) — Garver, Kansas City and Turley, New York, 7-1, .875; Sisler, Boston and Shantz, New York, 4-1, .800.

Strikeouts — Pierce, Chicago, 49; Wynn, Chicago, 48; Turley, New York, 43.

NATIONAL LEAGUE

Batting (based on 75 or more at bats) — Musial, St. Louis, .442; Mays, San Francisco, .402; Spencer, San Francisco, .345.

Runs — Mays, San Francisco, 38; Cepeda, San Francisco, 36; Banks, Chicago, 34.

Runs batted in — Banks, Chicago, 38; Thomas, Pittsburgh, 37; Mays, San Francisco, 35.

Hits — Mays, San Francisco, 70; Musial, St. Louis, 61; Spencer, San Francisco, 59.

Doubles — Hoak, Cincinnati, 16; Moryn, Chicago, Aaron, Milwaukee, Mazeroski, Pittsburgh, Spencer, San Francisco and Musial, St. Louis, 11.

Triples — Mays, San Francisco, 7; Blasingame, St. Louis, 5; Virdon, Pittsburgh, 4.

Home runs — Walls, Chicago, Thomas, Pittsburgh and Banks, Chicago, 13.

Stolen bases — T. Taylor, Chicago and Ashburn, Philadelphia, 8; Skinner, Pittsburgh and Mays, San Francisco, 7.

Pitching (based on 5 or more decisions) — Spahn, Milwaukee, 7-1, .875; Purkey, Cincinnati, 5-1, .833; McCormick and Grissom, San Francisco, 4-1, .800.

Strikeouts—Antonelli, San Francisco, 45.

National LL Opening Set For Tomorrow

National Little League opening ceremonies will be held tomorrow, following a parade starting at 1:15 p. m. at the corner of Broadway and Delaware Avenue.

The line of march, led by the VFW band will lead the Little League teams to Kingman Field, the home park, where league play officially will get underway with a twin-bill at 2:05 p. m. All boys are requested to meet at the parade's starting point at 1 p. m.

The Standings

By THE ASSOCIATED PRESS

AMERICAN LEAGUE

	W.	L.	Pct.	G.B.
New York	25	10	.714	—
Kansas City ...	19	17	.528	6½
Cleveland	21	21	.500	7½
Chicago	19	19	.500	7½
Boston	20	21	.488	8
Detroit	18	23	.439	10
Washington ...	17	22	.436	10
Baltimore	15	21	.417	10½

Saturday Games

New York at Boston
Washington at Baltimore (N)
Chicago at Detroit (N)
Cleveland at Kansas City (N)

Friday Resuuts

Cleveland 7, Kansas City 1 (morning game)
Kansas City 7, Cleveland 6 (afternoon game)
Chicago 6, Detroit 5 (1st game)
Chicago 4, Detroit 2 (2nd game)
Washington 13, New York 8 (1st game)
Washington 7, New York 2 (2nd game)
Boston 2, Baltimore 0 (1st game)
Baltimore 2, Boston 0 (2nd game)

Sunday Games

New York at Boston
Washington at Baltimore
Chicago at Detroit
Cleveland at Kansas City

Monday Games

Chicago at New York (N)
Washington at Baltimore (N)
Only games scheduled

NATIONAL LEAGUE

	W.	L.	Pct.	G.B.
San Francisco .	27	16	.628	—
Milwaukee	24	15	.615	1
Pittsburgh	22	19	.537	4
Chicago	22	23	.489	6
St. Louis	18	21	.462	7
Cincinnati	16	19	.457	7
Philadelphia ...	17	22	.436	8
Los Angeles ...	15	26	.366	11

Saturday Games

Milwaukee at Pittsburgh
Cincinnati at Philadelphia
San Francisco at St. Louis
Los Angeles at Chicago

Friday Resuuts

Milwaukee 7, Pittsburgh 4 (1st game)
Pittsburgh 12, Milwaukee 6 2nd game)
Cincinnati 10, Philadelphia 1 (single game)
St. Louis 7, San Francisco 6 (1st game, 10 innings)
St. Louis 8, San Francisco 1 (2nd game)
Chicago 3, Los Angeles 2 (1st game)
Chicago 10, Los Angeles 8 (2nd game)

Sunday Games

Milwaukee at Pittsburgh
Cincinnati at Philadelphia (2)
San Francisco at St. Louis
Los Angeles at Chicago

DENVER, —Jim Smith says he has bowled nearly 5,000 games in 3 years at a cost of only $53. Prize money he has won has come close to paying all his expenses. Smith competes in 11 different bowling leagues three week during the season.

Lose Fourth Straight, Roy Has 7 RBI's

By The Associated Press

Roe Sievers finally is back in business, bustin' the ball out of sight as the foremost homer hammering Senator in Washington history.

Sievers, apparently junking the aches and pains that have slowed his American League home run and runs-batted-in title defenses, practically hoisted the Senators out of the cellar all by himself Friday. He shelled New York with three homers good for seven runs in a 13-8 and 7-2 sweep that left the Yankees with only a 6½-game lead and their first four-game losing streak in two seasons.

Lemon Hits 2

Jim Lemon also cracked a pair of homers and Ken Aspromonte drove in five runs as Washington managed its first double-header sweep in 29 tries over three seasons, chilling the largest Yankee Stadium crowd of the season.

The 39,42 who sat in on Sievers' show also helped the Memorial Day bills which drew 229,607. The AL pulled in 117,790, the National League 111,817.

KC in 2nd

Kansas City retained second place in the AL, beating third-place Cleveland 7-6 after losing 7-1 in a morning game. The long suffering Chicago White Sox gained a share of third with a 6-5 and 4-2 sweep against the Detroit Tigers, who had won five straight. Baltimore and Boston swapped 2-0 victories, with Frank Sullivan blanking the Orioles on two hits and Arnie Portocarrero then shutting out the Red Sox on four hits while ending Baltimore's losing streak at eight games.

Al Smith's leaping stab turned Frank Bolling's drive into a game ending doubleplay for the White Sox as Billy Pierce (3-4) won the nightcap with a six-hitter at Detroit. Sherm Lollar, who homered in the ninth for reliever Jerry Staley's first victory. Billy Hoeft (3-5) lost it in relief.

Garver Wins 7th

Harry Chiti, who also homered, singled home the afternoon game clincher in the sixth for the A's as Ned Garver won his seventh with relief aid.

Ray Narleski's six-hitter beat the A's in the morning game.

The Orioles handed rookie Bob (Riverboat) Smith his first defeat in the nightcap.

HOSPITAL INSURANCE for the Family

One policy at low cost, including maternity benefits. Also surgical expense. Details gladly furnished on your request.

Accident & Health Department
GENERAL ACCIDENT
Fire & Life
ASSURANCE CORPORATION

Please give details of Family Hospital Coverage—
Name
Address

F. Palmer Hoffman
District Manager
184 Highland Avenue
Kingston, New York
PHONE FE 8-6927

RHINEBECK Speedway
PRESENTS THE ROARING
STOCK CAR RACES
— AND —
The Smashing Sedans
TONIGHT
MAY 31st at 8:30 P. M.
FREE PARKING FREE PROGRAM

BOATS — MOTORS — TRAILERS —
New and Used
TROJAN 15' INBOARD SKI BEE
18' SKI BEE, ALSO OUTBOARDS
MFG FIBRE GLASS
OWENS 19' OUTBOARD CRUISER
14' & 16' HILINERS—8' & 10' FIBREGLASS CAR TOPS
12' & 14' CADILLAC ALUMINUM
12' & 14' UNPAINTED ROW BOATS
$77.50 and $87.50
(Cheaper than you can build)
BAMES MARINE SUPPLY
827 UNION ST. HUDSON, N. Y.
OPEN EVENINGS TO 9 P. M. SUN. TO 6 P. M.

DONALD DUCK

Registered U. S. Patent Office — By WALT DISNEY

BLONDIE

Registered U. S. Patent Office

FRECKLES AND HIS FRIENDS

Can You Play Drums — By MERRILL BLOSSER

THE STORY OF MARTHA WAYNE

Bag and Baggage — By WILSON SCRUGGS

OUT OUR WAY

By J. R. WILLIAMS

OUR BOARDING HOUSE .. with .. MAJOR HOOPLE

OFFICE CAT

Trade Mark Reg.

By Junius

Letters

"Lives' of great men oft remind us
As we o'er their pages turn,
That we too many leave behind us
Letters that we ought to burn.
—Thomas Hood

* * *

The collector for charity thought that the well-dressed young man in the sporty roadster should have money, so he asked him.

Collector—Pardon me, sir, but would you like to help the Poor Girls' Home?

Well-dressed young man—And how! (the prompt and eager reply) Where are they waiting?

* * *

An educational system isn't worth a great deal if it teaches boys to get a living and doesn't teach them how to live.

* * *

Patient — What are my chances?

Doctor—Well, I wouldn't start any continued stories.

* * *

The sea was calm and the captain decided it would be a good time to satisfy the cabin boy's desire to take the helm. He pointed out the North Star to the boy and gave him explicit directions to steer toward it all the time.

For a while everything went well but finally the young pilot got into difficulty. "Captain," he called, "I've passed that star Will you please come and pick out another?"

* * *

In New Hampshire the following roadside notice was observed: "By order of the selectmen, cows grazing by the roadside or riding bicycles on the sidewalks is hereafter forbidden."

* * *

Ralph—So Turner made a fortune?

William—Yes, he invented a chocolate bonbon with a lettuce center for women on a diet.

* * *

"It takes time to domesticate a bridegroom," declares wise Helen Rowland. "A girl gets married, but a man becomes married, just as he becomes bald or fat."

* * *

Mark Twain once went to borrow a book from a neighbor's library. The owner said he would be happy to accomodate him, but he had adopted a new rule that any volume taken from the library must be used on the premises.

The next week the neighbor dropped in for the loan of Mark's lawn mower.

"Take it and welcome," chirruped Twain, 'but under a recently adopted policy it is only to be used on the premises."

* * *

Tact: The ability to close your mouth before someone else wants to.

* * *

Worried man (to psychiatrist) —All day I eat grapes.

Psychiatrist—So what? Lots of people eat grapes.

Worried man—Off the wallpaper?

* * *

Many a man in love with a dimple make the mistake of marrying the whole girl.

* * *

Children are a great comfort in one's old age. They help you get there faster, too.

Why We Say--

SPANISH TWIST: The word torture came to us from the Spanish. A prominent punishment during that period was stretching or twisting a person on a rack. Torture is directly related to the Latin tortum, or to twist as on a rack.

TIZZY

By KATE OSANN

"She's a smart cooky! She knows just when to act dumb!"

SIDE GLANCES

By GALBRAITH

"Yes, I'm all right — just dizzy! You'll never know what 'homespun' means till you have three children and it rains a solid week!"

CARNIVAL

By DICK TURNER

"This 'permanent' business is a pretty sharp idea, Mom —how come they haven't invented a permanent bath?"

BUGS BUNNY

Vantage Point

HENRY

By CARL ANDERSON

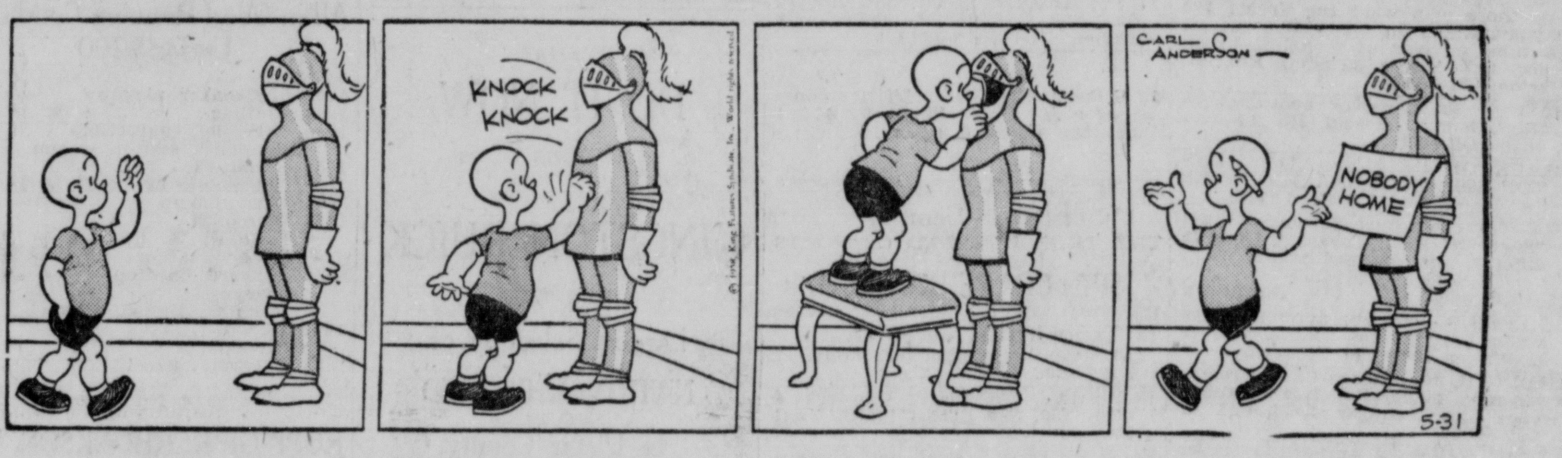

LI'L ABNER

By AL CAPP

CAPTAIN EASY

Too Late! — By LESLIE TURNER

BOOTS AND HER BUDDIES

You Don't Say — By EDGAR MARTIN

ALLEY OOP

Back 5,458 Years Ago — By V. T. HAMLIN

CLASSIFIED IS LIKE A GARDEN---THERE ARE "BLOOMING" VALUES IN THE CLASSIFIED ADS · FE 1-5000

Ask for Classified Ad Taker

BUSINESS OFFICE OPEN DAILY
8 A. M. to 5 P. M.
MONDAY THRU FRIDAY

CLASSIFIED ADVERTISING RATE

Lines	1 Day	3 Days	6 Days	25 Days
3	$ .60	$1.53	$2.52	$ 8.25
4	.80	2.04	3.36	11.00
5	1.00	2.55	4.20	13.75
6	1.20	3.06	5.04	16.50

For a blind ad containing box number additional charge of 50c.

Contract rate for yearly advertising on request.

Rate per line of white space is the same as a line of type.

Ads ordered for three or six days and stopped before that time will be charged only for the number of times the ad appeared and at the rate earned.

Advertising ordered for irregular insertions takes the one time insertion rate. No ad taken for less than basis of three lines.

The Kingston Daily Freeman will not be responsible for more than one incorrect insertion of any advertisement ordered for more than one time.

The Publisher reserves the right to edit or reject any classified advertising copy.

Classified advertisements taken until 10 o'clock Uptown, 10:30 Downtown each day except Saturday. Closing time for Saturday publication 4:30 p. m. Friday.

Uptown
BH, EA, EL, FG, FO, GG, HM, ON, SOA.

ARTICLES FOR SALE

A BETTER GRADE OF MUSHROOM DIRT, TOP SOIL & FILL DIRT. CARL FINCH, FE 8-3836

A BIG selection of rifles, used .22s, other calibres. Trades accepted. See Sam at 76 N. Front. We are not on any corner.

A LARGE SELECTION of used .22 calibre rifles. Also other calibres. Trades taken. Schwartz, on the corner North Front & Crown St.

ALL FLOOR & WALL TILES, congoleum rugs, guaranteed installation. Kingston Linoleum & Carpet, Inc. 66 Crown St. FE 1-1467 Next to Uptown Bus Depot

APPROVED BLUE SHALE — for driveways and roads. Joseph Stephano, 31 Crown St. FE 8-4740.

ARMSTRONG'S QUAKER RUGS—all sizes, lowest prices. Thriftex 9x12 rugs $4.95; floor covering 39c sq. yd. up; metal wall cabinets, mattresses, studio couches, wardrobes at reduced prices.
COHEN'S
15 Hasbrouck Ave. Downtown

Ask for "OK" Fallerman. I make loans $25 to $500 to BUY ANYTHING .... to PAY BILLS. UPSTATE LOAN CO., 36 N. Front, cor. Wall St.—2nd Fl. FE 1-3146. Open till 8 p. m., Friday.

A.T.R. . . . T.V.
For those who want the finest! 120 day guarantee on this custom wired, 26 tube receiver of technical excellence. J. P. Biscoe, 30 South Rd., Mt. Marion, CH 6-4748.

BASINS, sinks, tubs, radiators, fittings, bought & sold. Rt. 28 Ashokan. OL 7-8990.

BLACKTOP DRIVES AND WALKS TOP SOIL-FILL-SHALE-GRAVEL SAND. FE 1-8397 - FE 8-9718.

BLEACH can't hurt Scrubless Vinyl "Sandran" Floor Covering. Over 75 different patterns and colors. Sold at COHEN'S
15 Hasbrouck Ave. Downtown

BOILERS — copper; automatic gas water heaters; gas ranges. Wieber & Walter Inc., 690 Broadway.

CABINETS for kitchen or any room; expertly made. For free estimate, call Harry Sanger FE 1-6565 or OR 9-9000.

CHAIN SAWS — Authorized Dealer In Pioneer, Mall, P. M. Also BRUSH-KING Cutting Machine
T-K MACHINERY CO. FE 8-5838
Sales & Service Rt. 209 Hurley, N. Y.

CHAIN SAWS - McCULLOCH
Sales, parts, repairs & rental service. 18 lb. saws from $168 & up. Time Payment Plan.
West Shokan Garage
OL 7-2573 West Shokan, N. Y.

COMPLETE modern bathroom outfit; electric refrigerators; 54" modern sink. Wieber & Walter Inc., 690 Broadway.

DIAMOND RINGS—bracelets, watches, etc., at large discount prices. Money back if not satisfied. Diamond rings in 14-K mountings from $25 up. Karley, OV 7-4263.

ELECTRIC MOTORS — bought, sold, repaired, all work guaranteed. Licensed electrical contractors. K. & S. Elec. Shop, 34 B'way. FE 8-1511.

ELECTRIC MOTORS — compressors, pumps bought, sold, repaired. P. J. Gallagher, 17 Spring St.

FIREPLACE WOOD
Fully seasoned, reasonable. Also firewood for furnace & kitchen stoves. Prompt delivery anywhere. Phone OL 7-2417.

FOR SALE at cost, we are redecorating our shop. 6-pc. maple dinette set; large maple hutch cabinet; maple sofa; Boston rocker; 2 mahogany drop leaf tables; several lamps; and many other decorator items.
Menger's Decorating Shop
Rte. 213, Stone Ridge, N. Y.
Open 9 a. m. to 5 p. m.
Evenings & Sunday by appt.

FREEZER—GLF-Carrier, 30 cu. ft. Upright. Frank Zelle, Stone Ridge, N. Y.

FRESH SHAD DAILY—119 Hunter St. Ph. FE 8-7298.

GAS RANGE—apartment size, excellent condition, $35. Dial FE 8-7428.

KITCHEN TABLE and chairs, $8; dining table & chairs, $13; kitchen cabinet, $10; china closet, $10. Dial OV 6-7863.

LAMPSHADES—in Silk, Fabric & Parchment. Largest selection in Hudson Valley Create a new look in your home with these lovely DECORATOR shades. Also beautiful TABLE & VANITY LAMPS & other GIFTS.
GOV. CLINTON GIFT SHOP
Gov Clinton Hotel. Ph. FE 8-1495

MODERN OIL heating system, general boiler burner, circulator, automatic, 2-275 tanks, extra controls, 1600 sq. ft. of radiation. Hardwood flooring, doors, windows, modern bathroom equip. 2'x8', 2'x10', 6'x8', 8'x8', 12'x12'. 22-32 West Chestnut St.

NATIVE PINE, 2x8; 2x6; 2x4, and one-inch boards. $80 per M. Phone OR 9-2176.

PATIO BLOCKS — 16"x16"x2". Also 4"-8"-12" & chimney blocks. Kingston Block Supply. FE 8-7621.

REFRIGERATOR—Servel gas, used only 6 weeks. Phone OR 9-9369.

RUGS—9x12, $4.95 up; floor covering, 33c ft. up; 9x9 blocks; metal cabinets, $6 up; base cabinets, $10 up; mattresses, $8 up; dressers, chests, wardrobes, gas ranges, etc. Lowest prices. Chelsea Furniture, 16 Hasbrouck Ave. Downtown.

Personalized Emerson Service
Wholesale and Retail
TELE-AIRE Phone FE 8-7199

REFRIGERATOR
G.E., 6 Cu. Ft. $35.
FE 8-2933

SHALE • FILL • TOP SOIL SAND • CRUSHED STONE • DELIVERED. PHONE FE 8-6924.

SINKS, radiators, tubs, pipe, toilets, lav., boilers, fittings. Rudolph, 216 Albany Ave. Ext. FE 8-7428

SPORTING GOODS
New & used 22's, 222 Rem., 244 Rem. & 243 Win. Rifles. Weaver, B&L & Lyman Scopes, Binoculars and Spotting Scopes in stock. Open till 9 p. m. every nite except Sat. till 6 p. m. STEINERS SPORT CENTER, 252 Warren St., Hudson, N. Y.

ARTICLES FOR SALE

SPACE HEATER—5 room, like new, used 1 yr.; 30 gal. Frigidaire elec. hot water heater; full size gas range in good condition. OR 9-9054.

TELEVISIONS—used, all sizes and makes, good condition, from $35 up. Arace Appliances, 562 Broadway.

TOP SOIL
Stone — Shale — Sand — Fill
BILL BUCHANAN OV 7-7888

USED ranges, refrigerators, washers, dryers, sinks, water heaters, reconditioned, guaranteed! Large selection.
J. ELLIS BRIGGS, INC.
Saugerties Rd., Kingston. FE 1-7072
Open Fridays 'til 9

VISIT Wards complete garden shop. See our outstanding line of 1958 garden tractors, power lawn mowers & tillers. Montgomery Wards, 25 N. Front St., Kingston.

WASHER — Easy Spindrier and 7 cu. ft. Universal refrigerator, suitable for camps. Call FE 1-5829.

WASHER REPAIR—We service all make washing machines. Van's Washer Sales & Service, Albany Ave. Ext. Kingston, N. Y. FE 1-4344

ANTIQUES

A BETTER PRICE PAID FOR MARBLE TOP TABLES. ANTIQUES Bric-a-brac. Contents of homes. N. Levine, 41 N. Front St. FE 1-0288

WANTED TO BUY—antique china, glass, lamps, toys, jewelry, etc. 126 E. Chester St. FE 8-8032.

BOATS AND ACCESSORIES

BOAT—17 ft. Higgins inboard runabout, 104 h.p. Gray Marine engine. Dow Hover, Germantown, N. Y. Phone 226.

BOAT—16 FT.
Motor & controls. $300
FE 1-1178

BOATS -:- MOTORS MARINE SUPPLIES
Thompson — Chris Craft — Luhrs Sea Skiffs — Johnson Motors — Interlux Marine Paints & Fibreglas
BEN RHYMER
421 Albany Ave. Kingston, N. Y.

BOATS
New & Used
Van Kleeck, Lucas Ave. Ext.
¼ mi. beyond the 4 corners

2 CABIN CRUISER BOATS—1 21 ft. and 1 23 ft. Stanley Hasbrouck, 6 Hasbrouck Place, New Paltz. Ph. AL 6-5811.

CERTIFIED outboard motor repar. All makes & models. "Ready Mixed Gas", only 40c a gal. Lazy Bones Boat Basin, Eddyville, N. Y. FE 1-7620.

EVINRUDE—sales & service, complete line of boat supplies, boats, Pettit paint & fiberglass.
LOU'S BOAT BASIN
Rte. 213 Eddyville Ph. FE 1-4670

17 FT. HIGGINS speed boat, inboard 104 h.p. Continental motor, with trailer. Dial FE 8-7548.

5 H.P. JOHNSON MOTOR — only used a few times. Phone FE 8-3211 between 4:30 and 9 p. m.

IF YOU WANT THE BEST
Buy — Century
THE THOROUGHBRED OF BOATS AT
SPIN-CRAFT BOAT CO.
RT. 9W, PORT EWEN FE 1-5095

16' INBOARD—in water. Like new. About 25 hrs. Completely equipped. FE 1-7666.

ROWBOAT—7'6". 65 lb. Oar locks & oars. $50. See Ernest Smith, High Falls.

SACRIFICE—25' steel hull Cruiser. Fully equipped. $750 takes it. Ph. FE 8-3918.

18' TROJAN—fully equipped, bunks, head, controls, cover, 25 h.p. Johnson electric. FE 1-6435.

1955 16-FT. TROJAN with center deck, 25 h.p. Evinrude, complete for $750. Dial FE 8-8675.

FRUITS & VEGETABLES

ASPARAGUS — (for canning purposes also), Rhubarb, Spinach, Annual & perennial flowers & vegetable plants. Maggiore Farms, cor. Sawkill Rd., Rt. 28. Ph. FE 8-5082.

LIVE STOCK

100 HEIFERS wanted, vaccinated & bred. Always over 100 top dairy cows on hand including some good blood pure breds. Sell or trade. Credit arrangements can be made. Arthur Forst Dairy & Beef Cattle, Saugerties. FE 1-6227.

PONY—black & white & basket cart for sale. Charles Ott, Manorville Road, Palenville, N. Y.

PETS

AKC REGISTERED miniature Pinscher pups, excellent pedigree, 6 to 10 lbs. at maturity. Stud service. Larkin, Rt. 5, Box 328, Kingston. FE 1-3407.

BOARDING A DOG or cat at "Scotseal" & Pussyfoot Lodge is different. Come see. Call OR 9-6924.

BULL TERRIER PUPS—8 weeks, 2 poodle terrier type, cocker spaniel, spayed, several collies, terriers, German shepherd and others, $3 up. A. Krom, Stony Hollow.

COLLIES, Cockers, Poodles, all colors & ages. Superior stock. Reasonably priced, wormed & inoculated. Tokalon Kennels, Rte. 375 West Hurley. Phone OR 9-6889.

German Shepherd Puppies—AKC reg. Champion bloodline. Elizaville, N. Y. Phone PLateau 6-6464.

GERMAN SHEPHERD PUPS — 10 weeks old. AKC reg. Champion stock, also stud service. Herman Schmidt, Rhinebeck, on Route 9G.

WELCH TERRIER male puppies. Pedigreed. $35. Phone Fisk. FE 1-5011.

Wiemaraner Puppies — highly ped., AKC litter reg. 8 wks. E. Gillespie, 20 Pleasant Ave. Walden 2-3973.

PLANTS, BULBS, SHRUBBERY

A FULL LINE of Nursery Stock. Evergreens, maple trees, fruit trees, fertilizer lawn seed. General landscaping. Peat moss. The Kelder Nurseries. Near Thruway. Route 28. Phone FE 1-5821.

A WELL rotted cow manure 75c per bag delivered. Pfeiffer DU 2-4293.

BEAUTIFUL IRIS ROOTS for sale, now blooming. Inquire 44 Franklin St.

POULTRY & SUPPLIES

ALL KINDS of live poultry wanted, paying good prices. Yale Rosenthal and Basch, 17 Lexington Avenue, Poughkeepsie, N Y Phone Poughkeepsie Globe 2-3680 or 2-1133.

LEGHORN FOWL WANTED DAILY
FARMERS LIVE POULTRY MARKET
PHONE NEWBURGH 4640

USED MACHINERY

TRACTOR — Catt. D2 with Hyster winch; Fork lifts, Hyster & Clark, 2 ton to 7½ ton; 1951 Ford panel truck; 1950 Ford, 4 dr., Fordomatic. Shurter Lumber Co., Samsonville, N. Y. Dial Shokan OL 7-2589 or OL 7-2247.

AUTOMOTIVE

Accessories, Tires and Parts

D D'S AUTO GLASS
Auto glass installed while you wait. 29 Greenkill Ave. FE 1-6896

Repairing & Refinishing

ALL TYPES of body, fender and glass work done on premises by experts. KOPP OF KERHONKSON, INC. Kerhonkson 8116 Route 209

AUTOMOTIVE

Foreign & Imported Cars

LATHAM MOTORS
FOREIGN CAR CENTRE
RENAULT DAUPHINE TRIUMPH
Largest Stock Parts in Area
Open Eve. 'til 9 P. M. Ph. 7-1931
Bridge Circle, Highland, N. Y.

35 MILES PER GALLON
VAUXHALL 4 DR. SEDAN
G. M. product from London
JERRY MARTIN PONTIAC, INC.
Authorized Dealer

PEPER'S GARAGE
Renaults Sales & Service
OR 9-2111 Woodstock, N. Y.
1958 Renaults
Open Evenings 8 P. M.

VOLKSWAGEN BY LAURA LOSEE PORT EWEN, N. Y.

Motorcycles and Bicycles

NEW 1958 Cosmo Scooter. Your choice of colors. On display at your area dealer. Byrant's Shell Station, Rt. 28 adjacent to Thruway.

New Cars

NOW ON DISPLAY
Complete Line of
1958 RAMBLERS
Authorized Parts & Service
FOR RAMBLER, NASH & HUDSON
FRANZ RAMBLER SALES, INC.
112-118 N. Front St. FE 1-5080

Used Cars For Sale

ALWAYS BUY CARS AT BOWERS MOTORS, INC.
Dial FE 1-2458
Taylor St. Bloomington, N. Y.

AS ALWAYS A BARGAIN
McSPIRIT MOTOR SALES
Ulster County's Largest and Oldest USED CAR DEALERS
ALBANY AVE. EXT.
Open Evenings FE 8-3417

BEFORE YOU BUY THAT USED CAR
CHECK OUR 100% 1 Year Warranty
SEE OUR LISTINGS BELOW
DENTON
Cadillac Oldsmobile
250 Clinton Ave. FE 1-1450

BER-VAN MOTORS
KINGSTON'S ONLY
DE SOTO · DODGE DEALER
450 E. Chester Dial FE 8-5666

1956 BUICK CENTURY—4 dr., h/top, dynaflow, P.S., P.B., W.W.T., R&H, white with black top.
1 YEAR FULL GUARANTEE
Call Dick Gross FE 1-6376
KINGSTON BUICK
2 Maiden Lane

1952 BUICK Super 4 door sedan, dynaflo, radio, heater, dark green finish.
Call Dick Gross FE 1-6376
KINGSTON BUICK
2 Maiden Lane

BUY WITH CONFIDENCE
TESTED GUARANTEED USED CARS
OLD CAPITAL MOTORS, INC.
300 BROADWAY FE 8-7800

BE SMART
DO IT NOW
MORE JOBS IN '58

KINGSTON BUICK
HAS THE
Largest Selection of
NATIONAL BONDED
USED CARS
In Ulster County

1956 Buick Special 4 Dr., R&H, Dynaflow.
1955 Nash Country Club, Hardtop, V8, Radio, Heater, Automatic Drive.
1955 Buick Estate Wagon, R&H, Dynaflow.
1955 Studebaker President 4 Dr., R&H, Automatic Drive.
1955 Plymouth Belvedere, 2 Door, Radio, Heater, Automatic Transmission.
1954 Buick Special, H/Top, R&H, Dynaflow.

GUARANTEED
1953 Chev. Bel Air 4 Dr.
1953 Buick H/Top, R&H, Dynaflow
1953 Plymouth 4 dr., overdrive
1953 Olds 98, P.S., P.B., Automatic
1953 Olds 88, P.S., P.B., Automatic

SPECIALS $5 DOWN
1951 Buick Sedan
1952 Oldsmobile 2 Door
1952 Chevrolet 2 Dr., R&H
1952 Ford 4 Dr.

KINGSTON BUICK'S
USED CAR LOT
OPEN EVENINGS UNTIL 9
ALBANY AVE. EXT.
DIAL FE 1-8260

CHOICE USED CARS
BOB NADLER, INC.
515 Albany Ave. Ph. FE 8-6371
Open Nites

CADILLAC '57 SEDAN DE VILLE. ALL ACCESSORIES. PRIVATE. NO TRADE. $3995.
OL 8-4501

1958 CADILLAC-hardtop convertible, fully equipped, good buy. For details call FE 8-9757.

1953 CADILLAC—62, power steering, auto. transmission, tinted window shield. $1050. FE 8-8133.

CHASE MOTOR SERVICE
Authorized Packard Sales and Service
NEW and USED CARS
232 Albany Ave Ext. FE 1-0434

1951 DODGE—Coronet
Good condition
FE 1-2395

DON'S USED CARS
WE BUY USED CARS
331 Foxhall Ave. FE 1-7232

1957 DODGE—4 door, 2 tone, w/w, r&h, auto. Will accept trade. FE 1-7666.

FIRE SALE SPECIAL
American La France
Fire Engine
All equipped

1957 Renault Dauphine sedan
1955 Ford station wagon with air conditioning
1955 Packard Patrician sedan
1955 Buick Rdmstr. sedan
1954 Plymouth sedan, 1 owner
1954 Ford 8 cylinder sedan
1951 Ford ½ ton pickup
Many others
BOWERS MOTORS, INC.
Taylor St. Bloomington, N. Y.
FE 1-2458

1957 FORD—station wagon, 2 dr., radio, heater, automatic transmission, w.w. tires, power steering, reasonably priced. ALpine 6-7229.

1950 FORD—4 door sedan, excellent condition. $175. Amoco Station, 575 Broadway. FE 8-3905.

1956 FORD—Parklane station wagon, automatic transmission & drive, 1st class condition. Dial FE 8-8953.

Guaranteed Safety Checked
USED CARS
GRUBERG AUTO SALES
Albany Ave. Ext. FE 8-2414

1958 ISETTA and 1950 BUICK
Make offer
Dial FE 1-8919 'til 2 p. m.

AUTOMOTIVE

Used Cars For Sale

GOT THE ITCH?
SWITCH!
Yes Now Is The Time To Swith To One Of Our Late Model A-1 USED CARS.

- Selections Were Never Better
- Prices Were Never Lower

'57 Chevrolet 6 210 4 Door
'56 Ford V8 Fairlane 2 Dr.
'56 Ford V8 Country Squire
'56 Ford V8 Country Sedan
'56 Ford V8 Mainline 4 Dr.
'56 Ford V8 Mainline 2 Dr.
'56 Chevrolet 210 Sports Sedan
'56 Pontiac Station Wagon
'55 Ford V8 Club Victoria
'55 Ford V8 Country Squire
'55 Plymouth 8 Savoy 2 Dr.
'55 Plymouth 6 Savoy 2 Dr.
'55 Ford V8 Custom 2 Dr.
'53 Oldsmobile 88 4 Dr.
'53 Chevrolet 210 2 Dr.
'52 Buick Special 4 Dr.
'51 Buick Special 4 Dr.
'49 Chrysler 4 Dr. New Yorker

Old Capital Motors
WHERE YOU BUY WITH CONFIDENCE
307 Broadway FE 8-7800

HAYES LINCOLN-MERCURY INC.
Your Lincoln-Mercury Dealer
New Cars — Used Cars
301 Broadway FE 1-5100

KINGSTON'S OLDEST AUTOMOBILE DEALERSHIP
KINGSTON BUICK CO., INC.
2 Maiden Lane
FE 1-6376 Phones FE 8-4000

LOW PRICED CAR SALE
All in Good Running Condition
Under $200

1946 Studebaker pickup
1948 Cadillac
1949 Chevrolet convertible
Plymouth station wagon
1950 Fords (3)
Oldsmobile 88, Radio & Heater
Ford Pickup
1951 Plymouth
DeSoto
Ford
Packard hardtop
Chevrolet
Rambler station wagon
1952 DeSoto
Studebaker
Chevrolet panel

Easy Terms • No Down Payment

KOPP OF KERHONKSON, Inc.
All Our Used Cars Are Inspected & Stamped
AUTHORIZED FORD DEALER
Route 209 Kerhonkson 8116, 8500

MORAN DODGE, INC.
The Sign Of A Good Buy
FIRST CHOICE USED CARS
Albany Ave. & Harwich FE 8-2441

1955 OLDSMOBILE 88 2 dr. h/top, hydramatic, R&H, W.W.T., 2 tone paint white over coral, 1 year guarantee.
Call Dick Gross FE 1-6376
KINGSTON BUICK
2 Maiden Lane

1950 OLDSMOBILE—2 door, hydramatic, excellent condition, $175. Amoco Station, 575 Broadway. FE 8-3905.

1951 OLDSMOBILE—4 dr., r&h, hydra. $195. No down payment, $10.73 per mo. FE 1-6240 or FE 1-1859.

1956 PLYMOUTH—Belvedere 8 cylinder. Low mileage. Good tires. Very clean. Will sell very cheap. Call FE 1-9241.

1955 PLYMOUTH—6 Belvedere sedan, powerflite transmission, sport tone paint, excellent condition. FE 1-0866.

VOLKSWAGEN—1957 Microbus
9,000 miles, $1800
Rhinebeck TR 6-4832

1952 PLYMOUTH—4 dr. sedan, very nice condition inside & out. Cheap. Fred Weeks, Shokan, N. Y. OL 7-8976.

1952 PLYMOUTH—4 dr. sedan, r&h, very clean. $295. No down payment required. $16.05 per month. Trade accepted. FE 8-8513.

SACRIFICE SACRIFICE
1957 PLYMOUTH convertible, white walls, radio & heater, power windows, immaculate, low mileage. Dial FE 8-6176.
SACRIFICE SACRIFICE

USED CARS BOUGHT
HIGHEST PRICES PAID
WHETHER SELLING OR TRADING
YOU CAN DO BUSINESS WITH BYRNE
J. H. BYRNE CHEVROLET CORP.
731 Broadway FE 1-7545

AUTOMOTIVE

Used Cars For Sale

WE BUY • SELL • TRADE
FRED'S AUTO SALES
Albany Ave. & Harwich. FE 1-1957

Used Trucks For Sale

AMERICAN LA FRANCE fire engine, all equipped. FE 1-2458.

Bargains in Late Model Trucks
• All Types and Models •
MIDWAY GAS & SERVICE STATION
Wappingers Falls. Ph. AX 7-9825

1951 FORD ½-ton pickup
FE 1-2458

Trailers

1955 ALMA for sale. 41 ft. Hurley Ave. at city line. Will rent present site for parking. Private lot, foundation, lawn; all utilities. R. Milliken. FE 8-6017.

NEW & USED mobile homes, $995 up. Small down payment, 7 years to pay. Bank rates. We buy used trailers. Blakeney Trailer Homes, Inc. 27 years in the mobile home business. Rt. 32, 4 miles south of Newburgh. Phone Cornwall 3-6100.

SEE our large selection of beautiful 8' & 10' wide mobile homes. Also featuring the "Beauty Cottage."
BECKER'S MOBILE HOMES
Albany Ave. Ext., Kingston
Phone Kingston FE 8-6074

1955 SILVER STAR—35 ft., 2 bedrooms & bath. Excellent condition, with extras. Can be seen at Paul & Kay's Motel, Route 28.

50 FT. TRAILER—3 bedroom, complete with awning, TV antenna, wall to wall carpeting. DU 2-2863.

Trailers For Rent

FURNISHED TRAILER
For rent in Port Ewen
Dial FE 1-0879

TRAILER—30 Ft. Reasonable.
SAWKILL TRAILER PARK
DU 2-4221

Trailer Space

CICCONE'S Trailer Centre
Lake Katrine, Town approved. Swimming, fishing, boating. Try us out. Also trailers for rent. CH 6-4402 or CH 6-8178.

SPACIOUS TRAILER SPACES — for rent, reasonable rentals. Ph. OV 6-5403.

TRAILER SPACE—with patios, cool & shady, also trailer to let. DU 2-4897.

EMPLOYMENT

NOTICE TO JOB APPLICANTS
The Kingston Daily Freeman does not knowingly accept Help Wanted Advertisements from firms covered by the Federal Wage and Hour Law if they offer less than the legal minimum wage. Under the Federal Wage and Hour Law firms engaged in interstate commerce or in the production of goods for commerce, must now pay at least $1 an hour and time and one-half for work over 40 hours in any one week. If you are offered less by covered firms or if you have questions concerning the activities of the 10 Bureaus of the U. S. Labor Dept. now serving you, write, call or visit U. S. Department of Labor at 340 Ninth Ave., New York City, telephone LAckawanna 4-9400.

Help Wanted Female

CLERK — opportunity for person good at figures, with some knowledge bookkeeping. Permanent position in air-conditioned office. Employe benefits. Barclay Knitwear Co., 139 Cornell St.

COOK—noon meal. 2 adults. Some housework. Part time. FE 8-2762 after 6 p. m.

HAIR COLORIST—full or part time. Victor Basil, Hairdresser, Woodstock, N. Y. OR 9-2221.

HOUSEKEEPER—COOK
Small family. Sleep in
Call collect OL 6-8322

JOB OPPORTUNITIES FOR WOMEN
Full Employe Benefits
Smith Ave. and Cornell St.
F. JACOBSON & SONS, INC.

LICENSED PRACTICAL NURSE
For relief
Call Garry's Nursing Home

NURSE RN, N. Y.—reg. charge nurse 67-bed nursing home. Good working conditions. Starting salary $400 mo. Live in or out. Far Rockaway Nursing Home, 13-11 Virginia St., Far Rockaway 91, N. Y. (FA 7-2909).

PROFESSIONAL NURSES — full or part time to relieve for summer vacation at the Kingston Hospital. Apply Director of Nurses.

RELIABLE PERSON good with small children. Full time housekeeper & mother's helper. Inquire 271 Fair St. 12 to 5 p. m.

Help Wanted Male

CHAUFFEUR — Jack of all trades. Single .25-40, live in Palm Springs, Calif. FE 8-2700, ext. 46.

AUTOMOBILE SALESMAN
SALARY AND COMMISSION
We are looking for a young, clean cut aggressive man. He need not have any previous automobile or sales experience. But he must feel that he is the type of person who can meet the public, and make a successful career of the automobile business. Please do not write for an appointment if you cannot meet the above requirements. Our sales staff know of this advertisement. Write Box 43, Downtown Freeman.

BARTENDER—REFERENCES
Write Box B, Uptown Freeman

CHEF—experienced, references; also 2nd cook. Twin Lakes Mt. House. FE 8-2314 after 7 p. m.

FARM HAND—single, good milker. Beatty Farm Dairy, 303 Hurley Ave.

MANAGER for food concession in drive-in theatre, evening work only. Married couple preferred. Apply to Mr. Peter Gazeley at the Sunset Drive-In, Monday June 2nd between 5 & 7 p. m. only.

QUICKIES ***By Ken Reynolds***

"I s'pose your Freeman Want Ad keeps you pretty busy?"

EMPLOYMENT

Help Wanted Male

MACHINST, TOOL MAKERS, TOOL INSPECTOR & ENGINE LATHE HANDS. Top wages & steady employment to experienced men, paid holidays, vacations, Blue Cross & life insurance. OL 8-5261.

MACHINE TENDERS—back tenders, mechanics & laborers wanted to work for paper mill in Saugerties. Good opportunity for ambitious people. Phone CH 6-4948.

MIDDLE-AGED Kingston man for light service work in Kingston area. Must have good car. Salary, car allowance plus commissions. Reply Box 27, Downtown Freeman.

PASTRY MAN WANTED — steady employment. Inquire Ketterer's, 584 Broadway. Phone FE 8-1580.

SERVICE STATION ATTENDANT—with mechanical experience. Good steady job. Amoco Station, 575 Broadway.

WHOLESALE route salesman to call on automotive trade. Write Box 38, Downtown Freeman stating age, qualifications and salary desired.

Help Wanted—Male & Female

MAN & WIFE—part time cook & housekeeper. Houseman, care of lawn. Steady work. Year round. Good salary plus 5 room cottage. Write Box CC, Uptown Freeman.

MEN-WOMEN—$20 daily. Sell luminous nameplates. Write Reeves Co., Attleboro, Mass.

WANTED—men, women, raise bait for us at home. Full, spare time. Doesn't take up space. We furnish everything. Sherwood, Dept. R254, Corinna, Maine.

Situation Wanted — Female

COOK & PASTRY BAKER — with long experience. Also social & private parties. FE 1-8339.

Situation Wanted — Male

CARPENTER—new & repair work. Build or alteration jobs. Reasonable. FE 1-7897.

REAL ESTATE FOR SALE

A BEAUTIFUL ESTATE
New York artist leaving state offers this indescribable fine property. 47 acres, large frontage with expansive landscaped entrance lawn, abundance of shade trees & shrubs. Mountain view. Large pond. 7 room excellent house, set back 200 ft., has beamed ceiling living room, large dining room, 1½ baths, studio, highly polished wide pine floors, plaster walls. A lovely patio with garden walks. Also on property is a 4 room cottage, excellent condition, h.w. oil heat, 2 car garage and a 1 room cottage. Location 5 miles to IBM, near Sawkill. Price $31,000.
ADELE ROYAEL FE 8-4900

A BEAUTIFUL SPLIT LEVEL
Location: Just outside city.
Lot: Choice Corner.
Rooms: 3 bed., finished recreation & laundry room, (basement), deluxe kitchen, large liv. room & dining area, 1½ baths.
Condition: A-1 thru-out.
Price: $18,500. Mortgage can be assumed at $16,000, bearing interest @ 4½%, 30 years.
Terms: Qualified buyer: 10% down, balance by note.
Included in sale: Dishwasher, range, alum. storm windows.
CRAFT-CAUNITZ
42 Main FE 8-1008; nites FE 1-7687

A BRICK HOME
Modern 6 room ranch home, located in best uptown residential section, only 4 yrs. old, it has 3 bedrooms, large living room, beautiful kitchen, hot water heat, plaster walls, and full basement, offered for $18,900. This home could not be built today for this low price, so better see it soon.
WILLIAM ENGELEN
FE 1-6265 — FE 8-7596 — FE 1-5633.

A BUNGALOW in Stone Ridge, 5 rooms, 3½ acres, $8500.
Nice lots 100x150, $600.
Camp in Hurley, 1 acre, 3½ rooms, $4500.
Camp in Accord, 4 rooms, 40 acres, $6250.
Small down payment on all
Harvey Mertine, rep. Altieri
Stone Ridge, N. Y. Dial FE 1-7438

A Charming Ranch
Featuring among other things, a massive stone fireplace in wood panelled living room, 3 bedrooms, 1½ baths, attached garage, huge lot in quiet, established Hurley area. Owner transferred. Unusual value at $16,900.
C. Edward O'Connor
241 Wall. FE 8-7100, eve. FE 1-5254

30 ACRES
6 room house, with bath and hot water oil heat. Owner wants to go south and has reduced the price for quick sale. Offered for $11,500.
WILLIAM ENGELEN
70 Main St. FE 1-6265

A DELUXE ultra modern custom built 73 ft. long model ranch under construction. With sweeping land & water views. Beaut. kitchen with a treasure of cabinets & all elec. built-ins, double patio, fireplace, full basement, h.w. floors, baseboard radiation, copper tubing. A distinctive home throughout. Completion of decorations to suit purchaser. Your inspection invited. Choose your lot & terms. No down payment required on your plans or ours. Scardapane - Fernandez. Dial FE 8-3178.

A CHARMING OLD COLONIAL
Completely reconditioned from roof to basement with new, hot water, oil heating system, baseboard radiation thru-out; newly insulated; new wiring; new copper plumbing thru-out; new tile bathroom; new attached oversize garage with black-top drive; newly decorated inside & out.
- Huge, deluxe kitchen with birch cabinets, wall oven, etc.
- Three huge bedrooms.
- Finished attic for 4th bedroom.
- Charming hall & foyer.
- Full-size dining room (or double living room).
- Full cellar, deep & dry.
- Community water system.
- Quiet street, shade trees, 10 minutes from Kingston.
- Ideal for large family.

Priced very low at $17,500.
With 10% Down — Easy Terms.
CRAFT-CAUNITZ
42 Main FE 8-1008; nites FE 1-7687

A FINE UPTOWN HOME
Walking distance to Wall St., business, churches, etc. . . . .
Four bedrooms, bath up . . . .
Four large rooms down . . . .
Two car, two story garage . . . .
Choice corner location . . . .
Everything in 1st class condition . . .
Truly a fine family home . . . .
• Ideal for professional use •
FOR DETAIL & INSPECTION
CRAFT-CAUNITZ
42 Main FE 8-1008; nites FE 1-7687

REAL ESTATE FOR SALE

A COUNTRY HOME—12 rms., 2 tile baths, 2 mod. kitchens, lovely home for lg. family or rent one, acre of land, barn & garage. OV 7-5581 after 6 p. m.

Artist's beautiful 17th Century stone hse. Orig hdware. f. plces. cupbds., wide fl. bds. All util. Fish., swim., on acreage. Income. $20,000, terms. Palenv'le 3489. Bx. 296A, R1. Saug.

AGREEABLE
to your purse and your family's needs.
This excellent 4 bedroom home in desirable Roosevelt Park with hot water gas heat: modern kitchen and tiled bath is SPOTLESS AND IMMACULATE.
Owner says, "Sell at $14,700." This we'll do so don't wait. Just phone
FE 1-5759 REALTOR FE 1-7314
HAROLD W. O'CONNOR

A HANDYMAN'S DREAM
$5,600 4 room bungalow, deep well, on an acre of land.
$7,000 7 room bungalow, deep well, near bus, schools, $1,000 down.
LORETTA NEWMAN, REALTOR
Tillson, N. Y. OL 8-5051

An Open Fireplace
Beamed ceilings, formal dining room, ultra modern kitchen, 4 spacious bedrooms and an address in one of city's most desirable sections. All of this for $15,900 & already VA approved. Don't wait.
C. Edward O'Connor
241 Wall. FE 8-7100, eve. FE 1-5254

ASK FRANK HYATT TO SELL IT OR BUY IT
A BRIGHT CLEAN HOME, all modern, nr. Geo. Wash. School, 3 bedrms., h.a. baseboard ht., alum. screens & sash. Insulated. Gas range, antenna, power mower, some carpet, patio & canopy. VERY ATTRACTIVE. Asking $14,000. Make offer. Terms arranged.
WEST HURLEY-WOODSTOCK AREA, around 2 acres, 6 room semi-bungalow, furnished, 2 car garage, oil heat, fireplace, oak floors. Asking $15,000. Must go—make offer.
HURLEY-MARBLETOWN AREA, modern 6 rm. bungalow, 3 bedrms., oil heat, acre ground, borders highway & creek, $12,500. Owner transferred, make offer.
FE 1-3070 FE 8-2765 FE 8-2132

A Split Level
7 ROOMS—1½ baths, attached garage with all the extras installed, zoned baseboard oil heat, large family room, aluminum storms & screens, blacktop drive. A $16,000 G.I. Mortgage with payment of $120 mo. including tax & insurance (assumable). Full price $18,500. Just over city line. May be inspected at the convenience of qualified buyers.
James D. Devine, Realtor
164 Washington Ave. FE 1-4092

BARGAIN SALE
10 rooms, oil h.w. heat; modern imp., 2 cabins, lge. barn, bonus furniture, 2 mi. from Saug. on 9-W. Diagonally from Friendly Inn. $9,500. CH 6-6702.

3 BEDROOM brick ranch home in Hurley: lge. lot; plaster walls; hardwood floors; h.w. baseboard heat; lge. fireplace; full cellar with garage; entrance hall. Beautiful mt. view. Mod. elect. kit. Alum. storm windows. $18,000. FE 8-2479.

3-BEDROOM — contemporary home, landscaped, garage, breezeway, automatic washer & dryer. $12,500. Ph. OR 9-9443 Woodstock.

3 BEDROOM HOME—compact, cozy, 1 acre landscaped with perennials, flowering shrubs and shade trees, garage, full bath, sun porch, deep well, asking $8500. Immediate occupancy. Call Esopus OV 6-5446.

4 OR 6 BEDROOM HOUSE
Do you need many sleeping rooms? Here is a very modern home, located in 2nd Ward that should fill the bill. It has 7 rooms with modern bath & kitchen, plus 2 rooms on 3rd floor, a new oil heating system, is nicely decorated, has 2-car garage and a nice deep yard. Priced at $13,200.
WILLIAM ENGELEN
70 Main St. FE 1-6265

BUNGALOW—5 rooms & bath. All impvts. Auto. oil heat, screens & storm windows. Patio. Gas range & auto. washer. $11,000. FE 8-4784 after 1 p. m.

BUILT FOR TWO
Brick bungalow, 3 rooms, bath, cellar, oil heat, garage, now vacant, Flatbush Ave. Asking $6000. Call Geo. Moore, Realtor. FE 1-3062. 385 B'way.

BRICK COLONIAL HOME RUBY, N. Y.
3½ ACRES. 7 ROOMS
2 baths, center hall, fireplace, 3 bedrooms, deep well, 3 story barn, bungalow 20x30, oil heat, patio, barbecue, garage, screened porch. $17,000. FEderal 8-7600

BUNGALOW—$1,800. Garage, well, 1 acre, 5 mi. out. Phone OR 9-6209. P.O. Box 115, West Hurley, N. Y.

$125 CASH
No Additional Closing Costs
Beautiful 3-Bedroom National Homes
Cape Cod or Contemporary Styles
Including Washer, Dryer & Range
Low Monthly Carrying Charges
HIGH FALLS PARK
High Falls (Rosendale)—Off Rte. 213
Models Open Daily Until Dark
or Call—ORiole 9-6955
ULSTER HOMES, INC.

CENTER OF PORT EWEN
9 rm. home with oil fired heat. 4 large bedrooms, 1½ baths. For spacious living. Can be 2 family, has river view. John Spinnenweber. FE 1-0143.

CENTRAL LOCATION
4 bedrooms, 2 baths, living room, dining room, kitchen, garage, gas heat. $10,900.
SHATEMUCK REALTY CO.
DIAL FE 8-1996

Country Living
with a good city location. 4 room modern bungalow & garage, with 5 acres of land, located in 12th Ward. $8500. May be seen at the convenience of qualified buyers.
JAMES D. DEVINE, Realtor
164 Washington Ave. FE 1-4092

DELUXE HOME
Custom built for the buyer in the higher income bracket, 4 level split, 7 rooms, 3 bedrooms, 2 baths, 2 car garage. Finest location just outside city limits.
JOHN A. COLE, INC.
FE 8-2589 (Nite FE 8-4548)

Exceptional Ranch
Central Woodstock, but not development. 3 large bedrooms, full dining room, 2 full baths, large kitchen & garage. Excellent construction. $25,000.
MORRIS & CITROEN
277 Fair St. FE 1-5454

2 FAMILY HOUSE — 4 rooms and bath each floor, on corner lot with garage, modern conveniences. For information ph. FE 1-0246 after 5 p. m.

REAL ESTATE FOR SALE

2 FAMILY—income property, acreage. Waterfront property. Old Hurley. Dial FE 1-8437.

FARMS AND HOMES in Port Ewen and vicinity. Henry O. Neher. FE 1-5336.

$1500 — FULL PRICE
DESIRABLE LOTS -- TERMS
100x100 EACH WITH WATER
FRANK PESCIA
451 Wash. Ave. FE 8-6876, FE 8-2326

GRAB THIS
Lovely 6 room all brick, 2 years old, features plaster walls, 1 bath, hot water heat, all electric kitchen, 1 car garage, excellent location. Priced only $17,800.
JOHN A. COLE, INC.
FE 8-2589 (nite FE 8-4548)

HARD TO GET
Exclusive summer home on beautiful Williams Lake, 7 miles from Kingston. 5 rooms & bath, completely furnished & equipped. Including new dock. Ralph Le Fever, rep. Shatemuck Realty. Phone FE 8-2757 or FE 8-5310.

HOMES FARMS BUSINESS
• Kingston Area Real Estate •
Helen L. Trowbridge, Realtor
266 Albany Ave. FE 1-0310

HURLEY
200 yr. old stone colonial, 3 bedroom home, with wide board floors, beam ceilings, 3 fireplaces, full cellar, large landscaped lot, new 2 car garage. This home has all today's modern facilities. May be seen at the convenience of qualified buyers. Offered at $20,000.
James D. Devine, Realtor
164 Washington Ave. FE 1-4092

IDEAL FAMILY HOUSE
2 year old 7-room split level home, 3 bedrooms, 1½ bath, large recreation room, fully landscaped lot with sand box & children's playhouse. Located just outside city limits. Off main highway, near bus line, Chambers School district. Available after June 20th. Price $17,990. Phone FE 8-9344.

IT'S GOT TO GO
Excellent 4 bedroom home, oil hot water baseboard heat, large lot, overlooks city, present mortgage now on, $1500 cash and move in, monthly payments $75, pays principal, interest, taxes and insurance. Call Geo. Moore, Realtor. FE 1-3062 385 B'way.

Lake, 6 rms., 1½ bath, heat...$9000
Village, 6 rms., bath, heat..... 8500
Village, 6 rms., bath, heat.... 9000
4 rms., bath, heat, nr. Saug..... 6900
4 rms., bath, heat, 4 yr. old.... 9700
B. SALERNO FE 1-2241

LEAVING STATE
will sacrifice
BRICK VENEER HOME
Elmendorf Tract, Hurley
FE 8-5405 after 6 p. m.
Someone will get a bargain

4 MILES FROM KINGSTON
4 room bungalow & garage, on 1½ acres. Automatic oil heat, copper plumbing, everything in 1st class condition. $9,500.
R. KORZENDORFER
180 Albany Ave. FE 8-2154

8 MAPLE ST.—off Boice's Lane. 4½ room ranch-style house. Full cellar and garage. Walking distance to IBM. Dial FE 1-2972.

15 MINUTES FROM KINGSTON—on Rt. 32 north, 4 rooms & bath, city gas, drilled well, full cellar, price $8,750. Call FE 8-8784.

MT. MARION
4 bedroom ranch, large lot, extras, walking distance from new school, price $7600. Call CH 6-5368.

MT. MARION—on stream, 3 bdrms., very desirable lot. Sept. occup. No down pay't. plan arr. CH 6-5706.

MT. MARION PARK — 3 bedroom ranch. Walking distance to school. $9300. Dial CH 6-6096.

NEW CAPE COD
In Hurley, 6 rooms & bath, village water, attached garage, desirable location, nr. school. For further information FE 8-3479 or FE 8-6328

NEWLY CONSTRUCTED HOMES AT "ROLLING MEADOWS"
Town of Hurley
Ready for occupancy or partially completed. We will also build to your plans & specifications on one of our fine homesites.
VOGT BROS. BUILDERS
FE 1-7920
Evenings FE 1-5729 or FE 1-8430
RD #5 KINGSTON

NEW 2 bedroom ranch, uptown, hot water heat, birch kitchen. Other features. Terms to suit. Ideal for retired couple. Dial FE 1-0691 after 6 p. m.

NEW COLONIAL HOMES
Custom built with the latest improvements, 5 rooms & bath, large attic, full cellars & garages. Hot water baseboard heat, On County road 1 mile from Rt. 28. $18,000.
ROBERT BENOIT
Mt. Road, Ashokan

NEW HOME
$1,200 down FHA loan, 5 rooms & bath, 3 bedrooms, ceramic bath, hardwood floors, knotty pine kitchen, 6 closets, hot water baseboard heat, plaster walls, living room 24x16, attached garage, full cellar, size of house 28'x60'. 329 First Ave. $15,500. Dial FE 8-7636.

NEW, MODERN 3 bedroom house, full basement, garage, hot water baseboard heating, wood burning fireplace with heatilator, 1 acre, (more available), beautiful location, 1 minute off Taconic Parkway. Easy terms to right buyer. Phone Red Hook PLateau 8-5930.

NEW PALTZ VILLAGE — brick & stone, 4 bedrooms, 2 baths, fireplace, garage, full basement, fully landscaped, walking distance stores, schools & college, top floor suitable for student rental, $1000 annual income. Call owner, ALpine 6-7323.

NEW RANCH HOME
Face brick front, landscaped grounds, 5 large lot, large rooms, tile kitchen and bath, baseboard hot water heat, hardwood floors, full high cellar, attached garage, blacktop driveway & walk. 3 miles from Kingston, Rte. 32, Bloomington. Bus stop & school near. Dial OL 7-2043.

NEW—3 bedroom ranch, city location, full basement, plaster walls, built-in oven and range, ceramic tile bath, hot water heat. Price $13,700. Phone FE 8-4757.

NEAR HIGH SCHOOL
4 bedroom modern home, large fenced yard, ideal for kiddies, look at this one for $10,500. Call Geo. Moore, Realtor. FE 1-3062. 385 B'way.

OWNER TRANSFERRED — George Washington School area, brick, A-1 condition, 4 bedrooms, 2 baths, recreation room, excellent location & excellent for children, available July 1st. $23,200. Call FE 8-1590.

PEARL STREET EXTENSION
Moshos 20 Wilkie Ave. with attached garage. Brick veneer, 3 bedrooms, 2 baths. Finished Bsmt., carpet.
LOT 100x168 — $29,500
FE 1-6051 or FE 8-2615

PROFESSIONAL
CENTRAL LOCATION
NO PARKING METERS
IDEAL FOR DOCTOR OR DENTIST. 3 BEDROOMS, LIVING ROOM, FIREPLACE, BATH, DINING ROOM, KITCHEN, 2 CAR GARAGE. FINISHED PANELED BASEMENT. BATH, LAUNDRY ROOM. WILL RENOVATE FOR OFFICES. FURNISHED OR UNFURNISHED. AIR COND. F.M. MUSIC.
FEDERAL 8-7600

REAL ESTATE FOR SALE

RANCH HOME—1 yr. old, in Rolling Meadows, 6 rooms, 1½ baths, fireplace, basement, 2-car garage, 150x115 lot. Call FE 8-4035.

5 ROOM—modern ranch house, fireplace, h.w. floors, patio, 2 car garage, nr. school & IBM. DU 2-2368.

7 ROOM HOUSE—all improvements. Also house trailer for sale. Shurter Lumber Co., Samsonville, N. Y. Dial Shokan OL 7-2589 or OL 7-2247.

7½ ROOM—oil heat, furnished, reasonable. Call OV 7-6097.

10 RMS. with 3 kitchens, 2 baths & shower. S. & S. 2½ acs. Income pays all. Only 10% down & live free. Prin. only. Sac. FE 8-9243.

4 ROOM BUNGALOW—expansion attic, full cellar, garage, 420 Foxhall Ave. C. V. Houser. FE 1-9106.

SACRIFICE SALE

WEST O'REILLY ST.–4 rooms down, 3 up, asking $11,500, will accept reasonable offer.

C. C. LITTLE
73 Lafayette Ave. FE 1-0655

SAUGERTIES — almost new custom built 3 bdrm. ranch, best residential area. Range, disposal, alum. storm & screens, patio. CH 6-5021.

SEVERAL ACRES LAND—trailer & work shop; village water, gas. Garage. $4,000. 30% down, balance in mortgage.
HENRY O. NEHER
Port Ewen FE 1-5336

SUMMER CAMP

With water frontage on the Esopus at Lake Katrine. Approx. 1 acre, tree shaded & lawn, 4 rooms, large screen porch. Furniture. A very good buy at $5000.

ADELE ROYAEL. FE 8-4900

SECLUDED SPOT

25 acres, 6 room modern home, stream, near Kingston, today for $9,250. Terms arranged. Call Geo. Moore, Realtor. FE 1-3062. 385 B'way.

WASHINGTON PARK, ROSENDALE —Brand new 4 room cottage. Expansion attic, cellar, oil heat, large plot; $11,500. Terms.

JOHN DELLAY, OWNER
Rosendale, N. Y. OL 8-6711

WASHINGTON PK Rosendale, six room cottage and bath, heat, cellar, all impts. $7,900.

HIGH FALLS, 8 large room homestead, two baths, cellar, oil heat, garage, acre land, near stores, bus, bathing. $8,775. Terms.

Rosendale Heights building lots. 50x150 feet in the pines, near R 32, $200 ea. on your own terms.
JOHN DELLAY, Owner
Rosendale. Tel. OL 8-6711

WEST HURLEY

BRAND NEW — ranch bungalow on over ½ acre, 4 large rooms, fireplace, ceramic tile bath, 2 big bedrooms, attached garage. Priced at $13,700. Best terms available.

JOHN A. COLE, INC.
FE 8-2589 (Nite FE 8-4548)

$15,250

WOODSTOCK AREA—cathedral living room, 3 bedrooms, attached garage, built 1957, IBM listing, immediate possession. FE 1-0310.

Kingston Area Real Estate

WOODSTOCK AREA—500 ft. off Rt. 212. Beautiful grounds, app. 1⅔ acres; swimming pool, 30x15; overflowing Artesian well; plus 2 houses. A 15 yr. old Dutch Colonial, 4 mod. rms. & bath, finished basement, huge liveable insulated attic, automatic oil steam heat & h.w.; completely furn.; 12 cu. ft. refrig.; lg. garage with storage room. 2nd house is new 2 yr. old mod. 4 rms. & bath cottage, refrig., auto. gas heat & h.w., compl. furn. With furnishings $18,750. Can be bought without furnishings or will divide property to suit & sell each house separately. Go west on Rt. 212 5½ mi. to Lake Hill. Turn at General Store into Mink Hollow Road. Go 500 ft. to 1st driveway. "Cozy Hollow" sign. Phone collect Rand, Owner, N. Y. Hollis 5-1641. Brokers list. Price net. G.I. Loan assured, 10% down. For app't. to inspect OR 9-9753.

WOODSTOCK

Beauty and Spaciousness
At
WOODLAND ACRES
Rt. 212 Woodstock-Bearsville Rd.
You owe it to yourself
Compare Before You Buy
DEANIE ELWYN OR 9-2442

WOODSTOCK—3 bedroom ranch, immediate occupancy. Only $100 down. Balance like rent. Phone OR 9-2411 Warren Hutty nites CHerry 6-2097.

WOODSTOCK

Brookside Acres—Zena Road
The Last Available Large National Home
Contemporary Ranch House with 1½ baths
Will Soon Be Completed
30-yr. FHA Mortgage
$118 mo. includes everything
Ulster Homes, Inc.
The Blue Building on Route 375
Woodstock ORiole 9-6955

• WOODSTOCK •

CRAFT-CAUNITZ Branch Office
F. K. Matteson, Mgr. OR 9-9595

WOODSTOCK

WOODSTOCK GARDENS
$300 Down
Beautiful 3-bedroom Ranch Home in practically New Condition
All electric with washer, dryer, range
Monthly carrying charges from $73.50 including everything
Ulster Homes, Inc.
The Blue Building on Rte. 375
Woodstock ORiole 9-6955

WORTHWHILE TO INSPECT

Following houses can be bought at a fair price with reasonable terms:
OUTSKIRTS, new ranch home, 3 bedrooms, full cellar.
2 ACRES, on Rt. 209 with modern brick home, 5 rooms, garage.

FRANK PESCIA
451 Wash. Ave. FE 8-6876—FE 8-2326

WOODSTOCK

BORDERING GOLF COURSE
Charming new house suitable for couple. Built for gay and care-free living. Two acres with enchanting view of mountains. Exclusive listing. For further particulars call Cornelius V. V. Sewell. ORiole 9-9454.

YOU CAN'T FIND BETTER

CHEAPER—and smaller yes, but if you want a well built brick home, fine plaster walls, 1½ baths, hot water oil heat, full basement and attached garage, see this now. Lucas Ave. area, brand new and priced below cost, at $21,000.

JOHN A. COLE, INC.
FE 8-2589 (Nite FE 8-4548)

YOUR HOME RENT FREE

— $700 DOWN —

3 bdrm.-liv. rm. kit. Best cent. Kingston loc. School acc. street. Present rental income from rest of bldg. pays mortgage.

FEDERAL 8-7600

Real Estate For Sale or To Let

WAREHOUSE—LEASE OR SALE

13,000 square feet, along side of New York Central freight depot; railroad siding; ample parking area, trucking and unloading space; liberal terms on outright sale. Write Reifler Warehouses, P. O. Box 667, Poughkeepsie, New York, or telephone Enterprise 9988 or Poughkeepsie GL 2-9000.

Summer Camps & Bungalows

FOR A NICE camp see this one. Box 342, Ulster Ldg. Rd. off Rt. 32.

LARGE SELECTION of Summer Rentals.
R. KORZENDORFER
180 Albany Ave. FE 8-2154

SECLUDED COMFORT — near Old Hurley, 10 min. from Thruway. Large, modern, new with all improvements. Unusual sleeping balcony. Lg. screened porch. Trout stream. Yours to enjoy from now until mid-fall for the same reasonable rental. Call owner after 5 or all day weekends. OV 7-2712.

SUMMER HOME—all conveniences. Pleasant condition. Monthly or season. FE 1-7909.

WOODSTOCK VICINITY—2-3 room bungalows, screened porch, nicely furnished. Phone OR 9-2732.

Land and Acreage For Sale

⅛ ACRE—with 1 room cabin, good location. Water & electric available. FE 1-0866.

BUILDING LOTS

CHOICE—acreage in Pearl St., Boulevard & Lucas Ave. Ext. areas. $1,000 per acre and up. JOHN A. COLE, INC., FE 8-2589 (Nite FE 8-4548).

BUILDING LOT—$300. Level, 100 ft. frontage. Phone OR 9-6209. P. O. Box 115, West Hurley, N. Y.

BUILDING LOTS — unimproved, fronting on Rte. 213. 50x100. $200. M. M. Quick, Broker. OV 7-7062.

CHOICE LOTS

Excellent selection of city & suburban parcels. Also acreage, wooded & clear
SHATEMUCK Realty Co FE 8-1996

LOT—115 front, 150 deep, $1000. In Tillson. Inquire 15 Abruyn St. or call FE 1-2157.

LAKE FRONTAGE LOTS—each lot 100 ft. lake & road frontage. Very good location. 4 miles south of Kingston. Call FE 8-3427.

LAND—near village of Woodstock. Suitable for building site. Call OR 9-2020 or write Box 467, Woodstock, N. Y.

LOTS
Blue Mountain Park, Saugerties
OL 7-8904 or CH 6-5758

LOTS FOR SALE—100 x 150, on paved road, in Hurley, with gas & electric lines. Lots cleared; ready to build. Very reasonable price. Acreage also. FE 1-6128.

REAL ESTATE WANTED

A BACK, ABLE, ALERT, ANXIOUS LIST OF BUYERS
Let us list and sell your property
JOSEPH F. SACCOMAN
276 Fair Street FE 8-5400

A BACKGROUND of active experience to sell your property
HAROLD W. O'CONNOR
FE 1-5759

ABLE ASSISTANCE AVAILABLE
To sell your home, farm or business
JAMES D. DEVINE, Realtor
164 Washington Ave. Ph. FE 1-4092

A BUYER is waiting for your property. List it now.
WILLIAM ENGELEN
68 Main St. FE 1-6265

ADELE ROYAEL, REALTOR
List Now
Town and Country Properties
Rt. 9W Kingston FE 8-4900

ASK FRANK HYATT
TO SELL IT OR BUY IT
Established Over 35 Years
48 Main St. FE 1-3070 FE 8-2765

ASSURE BEST RESULTS
List with us now
KROM & CANAVAN
233 Fair St. FE 8-5935

DEMANDS
for
Village — County Homes
Call Geo. Moore FE 1-3062 385 B'way.

DEWEY LOGAN REALTOR
LIST NOW
Buyers Waiting
68 Garden St. FE 8-1544, FE 8-7913

IMMEDIATE CASH FOR FARMS, ACREAGE, HOMES
NATHANIEL B. GROSS
2 JOHN ST. FE 8-4567

NEED HELP ?
C. Edward O'Connor
FE 8-7100 — FE 1-5254

REAL RESULTS
Morris & Citroen
277 Fair St. 2nd fl. FE 1-5454

WE NEED LOTS
Kingston, all part of Ulster County
CUSTOM CRAFTED HOMES INC.
FE 8-5180 42 Wall St.

WANTED TO BUY

USED REFRIGERATOR — about 10 cu. ft. Write F. Wixson, Haines Falls.

APARTMENTS TO LET

A BARGAIN—1 3-room, 1 4-room, clean. 9W near IBM. See to appreciate. CH 6-8665.

A BEAUTIFUL 3 rm. apt., pvt. ent. Furnished or unfurnished, uptown location. FE 1-6240, FE 1-1859.

A BEAUTIFUL 5 room apt., 173 Mary's Ave. $125 per month. Dial FE 1-1152.

A BIG 1½ room apt., with modern kitchenette & bath. Heat & hot water, refrigerator & stove. Near uptown business, $50. Will furnish for extra. Telephone FE 1-5544.

A 5 ROOM APT.—tile shower, bath, auto. heat & hot water, 1st floor. Second Ward. $95. FE 1-0576.

AT 31 GREEN ST.

2 room & 3½ room apts. Heat, hot water & cooking gas. Rents are only $60 & $65 per month. Schultz Bros., 33 Green St.

ATTRACTIVE 2½ rooms & bath, uptown, heat, hot water, gas & electric, range & refrigerator. 109 St. James St. FE 1-7220 or FE 8-7146.

AVAILABLE JUNE 1st—4 rooms & bath, heat & elec., $90, country, 3 mi. north IBM. Pfeiffer, DU 2-4293.

AVAILABLE NOW
3½ & 4½ room garden apartments. Conveniences of a private home.
Hillcrest Gardens
90 Fairmont Ave. Call FE 8-2345

BEAUTIFUL—4 room cozy deluxe apt., conveniently located, Franklin Apts. FE 8-4155.

BLOOMINGTON—3 rms. w/kitch. & bath, oil heat, hot wat., refrig., elec., ven. blinds, range, garage, 3 mi. so. next to P.O. Couple. Dial FE 1-8339.

BOICEVILLE—4½ rooms; furn. or unfurn. Conveniently located. Inq. Boiceville General Store. OL 7-2290

Clean — Modern

3 Rooms, tile bath, heat & hot water. Private entrance. Uptown. $75.
James D. Devine, Realtor
164 Washington Ave FE 1-4092

CONVENIENT John St. location, 5 room apartment, heat, h.w., stove, refrig. $85. Dial FE 1-1734.

FURNISHED, semi-furnished or unfurnished 2 & 3 room apts. John Spinnenweber, Real Estate Office, Rt. 9W, Port Ewen. FE 1-0143.

IDEAL LOCATION—completely new. 326 Washington Ave. cor. Lucas. 2½ rooms. Heat & hot water. Phone FE 1-2264.

LARGE—3 room apt., tile bath, stove, refrig., heat & hot water furnished. Tel. ALpine 6-4416 after 6 p. m.

4 LGE. RM. garden apt. on beautiful Ohayo Mt. 2 bedrooms, baseboard heat, 20 min. from Kingston $75. Fred Muller, Twin Willow Acres, Ohayo Mt. Rd., Woodstock. Ph. OR 9-9926.

MODERN—3 rooms, heat & hot water, hardwood floors, stove & refrigerator, venetian blinds, uptown location, adults only, references required. FE 8-2176 or FE 8-8638.

MODERN 3 rooms, newly decorated, newly sanded hardwood floors, range, heat & hot water, ideal uptown location. Adults only. References required. Call superintendent. FE 8-8638 or FE 8-2176.

APARTMENTS TO LET

MODERN — 4 rooms, all improvements, uptown. OL 7-2145.

MODERN APTS.
FE 8-9817

MODERN 3 room apartment, heat, hot water, $60. Ulster Park. Dial FE 8-6119.

NEW LARGE 5 room apt., ceramic tile bath & shower, heat furnished, garage. Look this over, you'll be glad you did. Phone FE 8-8011. John Potter, Port Ewen, N. Y.

ON PRIVATE ESTATE at Stone Ridge, 4 room apt., private entrance, stone terrace, garage, all utilities. Furnished or unfurnished. References required. Ph. OV 7-6631.

PORT EWEN—3 ROOMS
Heat and Hot Water
FE 8-3484

RANCH TYPE APT.—3 extra large rooms, uptown, adults. OL 7-2145.

2½ ROOM STUDIO APTS. — $65 unfurnished or will furnish. FE 1-7092 or FE 8-7216.

3 ROOM APT.—bath, heat, hot water, gas & elec. furnished. Inquire Otto's, 650 Broadway.

3 ROOM APT.—heat, hot water, gas & elec. included, excellent uptown location. FE 1-3898. FE 1-3322.

3 ROOMS, bath & shower, heat, hot water, gas, electric. $65. Dial FE 8-8684 or FE 8-5149.

3 ROOMS—all improvements, modern shower and bath. Fair St. Adults only. Call FE 8-7478 after 5 p. m.

3 ROOMS & private shower, heat, hot water & electric. Reasonable. Main St., Rosendale. OL 8-9027.

3 Rooms & bath, uptown, private entrance, immediately available. $75 mo. N. B. GROSS, 2 JOHN FE 8-4567

3 ROOMS—heat & hot water, 187 Wall St. FE 8-1256.

3 ROOM APT.—in new building. All new appliances. Heat, hot water, convenient location. FE 1-5959. FE 8-5762 after 5 p. m.

3 ROOM APT. — with heat, $65. month. Inquire 65 Clinton Ave. after 6 p. m.

3 TO 5 ROOMS — recently redecorated, cedar closet, tile bath, stove, refrigerator, heat, hot water furnished, 31 Oak St.

3, 4 & 5 room newly renovated apartments. All utilities including heat. Price $75 to $85 mo. Near high school. Ph. OL 7-8901. If no ans. FE 1-3562 after 9 p. m.

3½ ROOMS—$75
710 Broadway
Dial FE 8-1389 or FE 8-6658

4 ROOM APT.—shower, heat & hot water furn. Inq. Phillip's Antique Shop, 55 No. Front St.

4 ROOMS & BATH—all conveniences, heat, hot water, gas & electric. Stove & refrigerator. 10 mi. from Kingston. Rte. 28. OL 7-2469.

4 ROOM upstairs apartment, heat and hot water furnished. In West Hurley. OR 9-6050.

4 ROOM APT. — heat & hot water furnished, stove & refrigerator. Adults preferred. 70 Fair St.

4 RM. APT.—guaranteed auto. heat. Inquire 8 a. m. to 2:30 p. m. 136 Bruyn Ave. No phone calls.

4 ROOMS—heat and hot water
Dial FE 1-0629
After 5 p. m.

4 ROOMS—bath, hot water, garage, 86 Abeel St. $50. Occupancy June 1st. 2nd floor right, tenant will show or dial OR 9-2766.

4 ROOM APT.—furnished or unfurnished, venetian blinds, newly decorated, heat furnished. OL 7-8814.

4½ ROOMS—heat furnished, $75 per month. Dial FE 1-0310.
Kingston Area Real Estate

5 ROOMS—bath & shower, refrigerator, range, hot water, auto. oil heat, bus stop at door. 3 min. shopping center. Also 2 rooms, fully furn., heat, hot water, elec. & gas, $12.50 wkly. FE 8-9243.

5 ROOMS — ground floor, excellent location. Adults only. Phone FE 1-1056 between 5:30 and 7 p. m.

6 ROOM APT.—heat & hot water, 2nd Ward. Adults. Must be clean. FE 1-8933.

6 ROOMS—Bath, heat
2nd floor, $75
Dial FE 1-8733

6 ROOMS & BATH—58 Van Buren St. $65 per month. Central Broadway Realty. FE 8-7359.

FURNISHED APARTMENTS

A BETTER 3 room apt., yard, antenna, utilities, conv., 2 people, children considered. FE 1-0206

A BIG 1½ room apt., with modern kitchenette & bath. Heat & hot water, refrigerator & stove. Near uptown business. $65. FE 1-5544.

A COMFORTABLE APT.—single or double, all facilities including TV, washer & dryer. FE 1-4494 or FE 1-0418.

A COZY 2 RM. APT.–pvt. bath, heat, hot water, refrig., stove. St. James nr. Wall. Reasonable. FE 8-4677.

A FURNISHED 3 room apt., private bath, front & rear entrance. Gas & electric furnished. Adults. Free parking. Real home for right party. Slauson, 46 Cedar St.

A LOVELY 1 rm. apt. has everything, best location nr. B'way, very pleasant. 238 Albany Ave. FE 1-5083.

A NICE
3 ROOM APT.
155 Prospect St.

2 APARTMENTS — both nicely furnished, rates reasonable. 194 Wall St. FE 1-2573.

Attractive 1 rm. & bath w/shower efficiency apt. in cottage, elec. stove & refrig. unit. Completely furn. 74 Green St. FE 1-5300 after 5 p. m.

EFFICIENCY APTS.—1 & 3 rooms, furn. or unfurn., uptown, 1 block from business section. Recently renovated. Adults only. FE 8-4789.

FURNISHED APT. — $57 mo. 672 Broadway.

3 FURNISHED APTS.—1 2½-room, 1 3-rooms; 1 4-rooms, heat & hot water, reduced rental, reference required, adults. FE 1-9568.

IN WOODSTOCK — 20 min. from Kingston, modern, centrally located, garage, $65 & $75. Phone FE 1-4216.

3 LARGE ROOMS — porch & yard, private. Also 4 room apt., 4 bedroom house and 4 room bungalow. Parking & laundry facilities. Other IBM families here, easy to make car pool. Ideal for children. 2 mi. IBM. Free swimming. Les Pommiers, Potter Hill Road, Lake Katrine. Phone FE 1-9841.

MODERN furnished apartment; 2½ & 3 rooms. 3 blocks from uptown business district. Beginning at $65. Phone FE 1-9241.

NICELY furnished efficiency apt., private entrance, porch & bath. Lady preferred. FE 1-8198.

3 ROOMS & BATH—private entrance, adults preferred, summer or all year round. RD 2, Box 306, Kng. FE 1-6199.

1 - 2 & 3 ROOM APTS
322 Albany Ave.
FE 1-3444

1 & 3 ROOM APT.—furn. or unfurn., heat, hot water, etc., pvt. bath, reas. FE 8-7951, FE 1-7083.

2-ROOM apt., heat, hot water, elec. included. Inquire 245 Wall St. or FE 8-4515.

2 ROOMS — all utilities furnished, private bath & entrance, 2 gentlemen preferred. 207 Hurley Ave.

2 ROOMS—Bedroom-liv. room comb., pvt. bath & entrance, all utilities furn. Dial FE 8-6627.

3 ROOM APT.
CH 6-6962

3 RM. MODERN—complete, private, central, ground floor. Phone FE 8-3507.

3 ROOMS—all improvements. Garage. Adults. 61 Downs St.

3½-RM. apt. & bath, heat, hot water, electric included. Inquire 245 Wall St. or FE 8-4515.

SEVERAL 3 & 4 room apts., with and without utilities. Prices vary. Children accepted. City water. TV hook up available. Special play yard for children with Gym dandy. Lincoln Apts., Glasco, N. Y. CH 6-2992.

3 ROOMS & BATH—all utilities furnished. 4 miles south. $60 mo. up. Call FE 8-4929 or FE 8-3358.

FURNISHED APARTMENTS

3 ROOM summer housekeeping cottage, all improvements. Also 3-rm. apt. FE 1-2880 after 3 p. m.

STUDIO efficiency apts. (2), 1½ and 2½ rooms. Also bungalow, completely furnished. Outskirts of Kingston. FE 8-7713 or FE 8-3166.

TRAILERS AND APTS.—furnished, 5 min. IBM. Glenerie Park. DU 2-4897.

VACATION APTS.—1, 2, 3, 4 rooms, $25 to $35 per wk. during June, all facilities, 1½ blocks from ocean, free parking. Adults preferred. Write Frank M. Rooney, 413 Lake Ave., Asbury Park, N. J.

FURNISHED ROOMS

A beautiful lge. rm., kitchenette, bath, all pvt. Residential. Parking. $12.50 week. 124 W. Chestnut. FE 8-1076.

A COMFORTABLE ROOM for 1 or 2, all facilities. TV, washer & dryer. FE 1-4494 or FE 1-0418.

A CONVENIENT midtown location. Just off B'way. Singles or double, $7 up. 20 Franklin St.

All Conv., Serv.—FREE PARKING TV. utility rm. Reas. wkly. & daily.
THE WARNER HOUSE
260 Clinton Ave. FE 8-9855

ALL newly furnished sleeping rooms. Parking, sitting room, singles from $8. Doubles from $12. FE 1-9837 McConnells Rest, 440 Wash. Ave.

ATTRACTIVE rooms, for IBM fellows. Kitchen & liv. rm. with TV. FE 8-9804 evenings or FE 1-1731.

ATTRACTIVE ROOM — convenient, reasonable, gentlemen only. 182 O'Neil St. FE 8-3226.

BEAUTIFUL modern rooms, Rosendale Gardens, 2 blocks to village, lge. parking area. OL 8-2441.

DOUBLES—twin beds, parking area. Men only. Also 4 room furnished apt. Adults. FE 1-8534.

ELEGANT and pleasant rooms with all hotel facilities. Inquire in person. Kirkland Hotel, Kingston.

FURNISHED ROOMS—day or week, restaurant facilities. Port Ewen, N. Y. FE 8-9622.

FOR GENTLEMEN — bright room, nicely furnished. Shower & bath. Reasonable. 124 Washington Ave. FE 8-2543.

HOTEL KINGSTON
Rooms with bath. Full hotel service. $21 per week & up. Monthly rates available.

LARGE beautiful room in private house, quite cozy, 59 Green, corner of Pearl.

LOVELY FURNISHED ROOMS
SINGLE OR DOUBLE
131 FAIR ST.

NICELY FURNISHED ROOM — all improvements, shower. IBM men apply only. Phone FE 1-1477.

PLEASANT ROOM—for working person, excellent location, 140 Main. $10. Ph. FE 1-2724.

RENOVATED ROOMS—by day, week or month. Phone FE 8-2938. Eichler Hotel, 41 Railroad Ave. cor. Thomas St.

ROOMS
130 Smith Ave.
FE 8-5474

2 ROOMS — for summer occupancy. West Saugerties. Inquire Viennese Kitchen, Partition St., Saugerties.

SLEEPING ROOM—$12
100 Hoffman St.
Dial FE 8-1389 or FE 8-6658

SLEEPING ROOM—reasonable, 132 Jansen Ave.

THE GUEST HOUSE
244 Albany Ave.
Low rates for permanent guests

WOMAN—boarder & companion; to live with young mother, reasonable. FE 1-4743.

TO LET

270 FAIR ST.—5 room apt.
270 FAIR ST.—office suite (newly renovated).
366 BROADWAY—modern store.
FE 8-1991

LARGE GARAGE—2700 sq. ft. Uptown area. Suitable machine shop or auto mechanic, etc. Rent reasonable. Inquire London's, 33 N. Front St.

HOUSES TO LET

A COTTAGE—furn. Living room, 2 bedrooms, kitchenette & bath, screened porch, centrally located. Walking distance to IBM. FE 8-6417.

A 5 ROOM HOUSE with all improvements. Located in West Park on the mountainside overlooking Hudson River. Rent $60 per month. Call John B. Pfleghaar. FE 1-2254.

3 BEDROOM HOUSE—large kitchen, garage, 1½ acres land, 8 miles from IBM, in High Woods area. Call CH 6-4196.

HOUSE—in High Falls. For information call FE 8-3282 between 6 p. m. & 8:30 p. m.

6 LOVELY ROOMS — all improvements; ideal location. $110 month. 154 Main St. FE 8-2322 or FE 8-3001.

NEW 3, 4 & 5 rooms, modern improvements, furnished or unfurnished, 3 mi. south of Kingston. At Sunnybrook Bungalows, Rte. 213 between St. Remy & Rifton, bus stop, bathing, boating, fishing. Dial OL 8-2897 after 4 p. m.

3 RM. BUNGALOW—heat, hot water, elec., children welcome, 36 Tilden St. bet. E. Main & Harriman Sts., Port Ewen.

5 ROOMS & BATH—garage, oil heat, hardwood floors. Adults only. 41 Adams St. FE 1-0722.

5 RM. DUPLEX—bath, shower, enclosed porch. Modern, electric, hot water, oil heat furnished. Grounds. Quiet location. Furnished or unfurnished. 311 Clifton Ave. FE 1-0300.

7 ROOMS—on 9-W., Near IBM. $95 month. FE 1-6332.

SMALL HOUSE—living room, kitchenette, 2 small bedrooms & bath, elec. stove, refrigerator & hot water heater & oil heater, also garage, $60 month. Dial OR 9-2396.

WOODSTOCK AREA—new 4 rm. & bath cottage; completely furn. incl. refrig., auto. gas heat & h.w. $65 furn. Can be rented for less unfurn. Swimming pool avail. Go 5½ mi. west out of Woodstock to Lake Hill. Turn in on Mink Hollow Road 500 ft. to 1st driveway. Ph. OR 9-9753 or Owner collect at N. Y. Hollis 5-1641. Brokers protected.

WOODSTOCK—3 bedrooms, Youngstown kitchen, $110 per month. Ph. OR 9-2411. Warren Hutty, nights CH 6-2097.

WOODSTOCK vicinity. 5 rooms & bath. Furnished. Gas furnished. $65 month. Lease. Large pine trees; clear TV; country road. Desirable. References. A. B. Lowden, Flat Rocks, Bearsville. OR 9-2305.

OFFICES & STORES TO LET

CORNER JOHN & FAIR STS.

We have a few large, light offices available. All utilities included.
MORRIS & CITROEN
277 Fair St. Room 5 FE 1-5454

PROFESSIONAL OFFICE — choice location, reasonable, services available, share among lawyer, CPA and insurance agent. P. O. Box 585, Uptown.

STORE & APT.—together or separately, 490 Broadway, next door to P. O. Ph. FE 8-3942.

STORE ON CENTRAL B'WAY—Also shop with 2 floors. FE 8-1718.

Board for Convalescents

ROOM, BOARD & CARE for elderly or retired. 1st floor. Home cooked foods, and home-like atmosphere, television. Phone FE 1-5136.

FINANCIAL

Business Opportunities

ART-CRAFTS GALLERY—center of Woodstock. Furnishings $100. Rental $25 monthly. With or without living quarters. Ready to operate. Act immediately. Side Door Gallery over Nook Restaurant. Inquire afternoons-evenings.

EXCELLENT POTENTIAL — new restaurant, bus stop, large parking area. Near Thruway on busy Rte. 28. Must sell due to ill health. Ski Trail Rest., Rte. 28, Stony Hollow. FE 1-9731.

FINANCIAL

Business Opportunities

ESTABLISHED RESTAURANT
Partition St., Saugerties, N. Y.
Viennese Kitchen. Call CH 6-8731

ROYAL DINER—516 Albany Ave., excellent location, 1 yr. old, plenty of parking, ideal spot for right party. Inquire Royal Diner, no ph. calls.

OWNER LEAVING STATE

STORE—2 furnished apts., office and owners apt. Excellent income and location. Terms arranged to suit buyer. CLAUDE BURGHER, Albany Ave. Ext. FE 1-6347.

SERVICE STATION—2 bay, for sale, ideal location, doing excellent business. For details write box 114, Downtown Freeman.

Real Estate Mortgages

MORTGAGE MONEY AVAILABLE
SECOND MORTGAGES
N. B. GROSS 2 JOHN FE 8-4567

INSTRUCTIONS

Learn to Drive NOW
Kingston Driving School
FE 1-8912

BIG PROFITS
CAN BE MADE
BY LISTING
YOUR SERVICE IN
THE KINGSTON DAILY FREEMAN
BUSINESS — SERVICE
DIRECTORY

Ask to have The Freeman Classified Representative call or order by telephone FE 1-5000.

Alterations

ALTERATIONS done on ladies apparel. Reas. prices. Mrs. M. Neufeld. 29-A Millers Lane. FE 8-2408.

Awnings—Sales & Repairs

ABSOLUTELY THE FINEST ALUMINUM AWNINGS, canopies, and door hoods.
COLONIAL ROOFING CO.
432 Washington Ave. FE 1-2049

Baby Sitting

CHILD CARE SERVICE
Dial
FE 8-4330

Bookkeeping

COMPLETE bookkeeping service, by mail for business, individuals, farmers. $2 wk. Bx. 64, D'town Freeman

Carpentry

ADDITIONS—alterations, build new homes, patios, porches, etc. Frank (Tessio) Wojciechowski. FE 1-6262.

BUILD NEW HOMES—or remodel old ones. OL 8-2851.

Cabinets & Kitchen Remodeling
Hurley Cabinet Co. Poughkeepsie
GL 2-2050 Hurley FE 1-6128

CARPENTRY—can build new houses or modernize old ones. S. Tompkins. FE 1-0649.

Carpet Cleaning and Repairing

CARPET & RUG CLEANING—expert carpet laying and binding. Robert Morehouse, Lake Katrine. FE 8-3373

Ceilings

CEILINGS INSTALLED—Metal tile, block or panel. Clyde DuBois. Dial FE 1-0691

Dairies

JONES DAIRY
Milk for Mothers Who Care
95 Cornell St. FE 1-1484

Dry Cleaners

Comp. cold storage, lg. storage boxes for sm. garments. Reg. $5, special $3.50. ESPOSITO's (3 hr. service) CLEANERS, 338 B'way. FE 8-6043.

Home Improvements

COMPLETE — home improvements. Kitchen cabinets, porches, breezeways, garages, dormers. OK Construction Co. OL 7-2703, 2027.

L. ALTHER
Floor & wall covering
FE 1-4292 for free estimate.

Landscaping

LANDSCAPING
Lawn & Shrub Planting
Maintenance Work
Fertilizing & Lime Spreading
Cleaning & Raking of Lawns
HERBERT W. KESSMAN
Boices Lane. Kingston. FE 1-2334

Masonry

CHIMNEYS — steps, patios, plaster, stucco, cement work. Also repairs. FE 1-9644. FE 1-0278.

CONTRACTOR 1ST CLASS—small or large; cement finishing; plastering & painting. Dial FE 1-1349.

Moving - Trucking - Storage

ACROSS THE COUNTRY
AROUND THE CITY
Smith Ave. Storage Warehouse Moving Co.
Packing-Crating-Storage
Agents United Van Lines, Inc.
FE 8-4070

AGENTS
ALLIED VAN LINES
FEUER MOVING & STORAGE, INC.
World's largest long distance movers. Local Service. 3,000 weatherproof vans. Expert Packers. Send for Free Booklet. "When Families Move" U.P.O. 632, Kingston, N. Y
MOVE SURE — CALL FEUER
Kingston FE 8-7162

COAST TO COAST MOVING
WHITE STAR TRANSFER CO.
Local and Long Distance
Storage Space Available
AGENT
American Red Ball Transit Co.
FE 8-6400

MOVERS—VAN ETTEN & HOGAN—local and long distance; packing, storage. 150 Wall St. FE 1-0661.

MOVING & STORAGE
STYLES EXPRESS FE 8-6450

MOVING • TRUCKING
Local and Distance
STAERKER FE 1-3059

Moving Van Going to New York
and vicinity June 3, 6, 11 & 17 wants load or part load either way. Local moving, storage, packing. FE 1-0910. Kingston Transfer Co., Inc., Agent
WHEATON VAN LINES, INC.
Nation Wide Service

Painting

All Work Guaranteed
Exterior & Interior Painting
R. J. LaBounty FE 1-2109

M. LA BOUNTY—painting and decorating, interior and exterior. 14 Madden St. Dial FE 8-8882.

PAINTING CONTRACTOR—all work guaranteed. For free estimates call Tom Comerford. CH 6-2794.

VETERAN PAINTER—own tools. A-1 work. Call FE 8-4583 or FE 8-5612.

Painting - Paperhanging

PAINTING & PAPERHANGING
Interior & exterior. 30 yrs. experience. Gus Elmendorf. FE 1-7420.

PAINTING-PAPERING — Robert N. Purvis. 34 Grandview Ave. FE 8-3407.

Plastering

PLASTERING CONTRACTORS—Joseph Viano & Son, Hurley Heights, Hurley. FE 8-8537 or FE 8-5077.

Business — Service Directory

Radio & TV Sales & Service

TV-RADIO SERVICE—expert repairs, any make set. Servicing since 1942. $3.50 service. Jack's TV. FE 1-3933.

Rentals

JAY BEE RENTAL SERVICE—AVIS SYSTEM LICENSEE U-DRIVE cars, station wagons, trucks. Trucks: ½-ton pickups thru 2½-ton vans & stake platforms. Available by hour, day or week. Rate cards upon request. Hdqtrs.: Port Ewen Garage, B'way. & Main, Port Ewen. FE 1-4012 or FE 1-9757.

BACK HOE RENTAL—hourly or contract. Call FE 8-4690 days or OR 9-2047 evenings.

POWER TOOL RENTALS — save time, money. Everett & Treadwell. 130 N. Front St. FE 1-2644.

Roofing

HENRY A. OLSON, INC. — Roofing, Sheet Metal Work. Port Ewen. FE 1-0840 Kingston P.O. Box 112

Septic Tank Cleaning

A BETTER CESSPOOL & SEPTIC TANK SERVICE, vacuum cleaned. Free estimates. Call CH 6-6059.

A CESSPOOL & SEPTIC TANK cleaning. For prompt service Phone Trahan. FE 1-5141

CESSPOOLS and septic tanks cleaned. Local man. Dependable. Reasonable. Naylor Cooper Ulster Pk. FE 1-2164

SEPTIC Tank & cesspools cleaned. Septic tank & drainfields installed. Reas. rates. FE 1-1178 or FE 1-7951

LEGAL NOTICES

Annual meeting of Mt. Tremper Rural Cemetery Assn. will be held at Mt. Tremper former school house June 3rd at 8 p. m.
VIVIA WINNIE
Sec. & Treas.

STATE OF NEW YORK SUPREME COURT—COUNTY OF ULSTER—MERTON L. GOLDRICK, individually and as surviving partner of the firm of Philip Goldrick and Sons, Goldrick's Landing, Ulster County, New York, Plaintiff, against MASTERPLANNED INCORPORATED having its principal place of business at Room 507, 51 Chambers Street, New York, 7, N. Y., DAVID BARD of 2178 Pauling Avenue, Bronx, New York, and THE PEOPLE OF THE STATE OF NEW YORK, Defendants.

IN PURSUANCE OF A JUDGMENT OF FORECLOSURE AND SALE duly granted in the above entitled action and entered in the Ulster County Clerk's Office on the 3rd day of JANUARY 1958, I, NORMAN KELLAR the undersigned Referee in said Judgment named, will sell at public auction at the Courthouse in the City of Kingston, County of Ulster, New York, on the 14th day of JULY, 1958 at twelve o'clock noon the premises described in said judgment, as follows, viz:

The following parcels of land located in the Town of Ulster at or near a place called and known as Goldrick's Landing according to the following bounds:

PARCEL I

BEGINNING on the Easterly side of County Road #99, leading from East Kingston to Ulster Landing, said point being the South Westerly corner of lands of John F. Borcherdt and running thence along the Southerly line of lands of said Borcherdt South 58° 05' East 1481.00 feet to the Westerly High Water Mark of the Hudson River; thence down and along said Westerly High Water Mark of the Hudson River in a Southerly direction 1000 feet more or less to a point; thence along other lands of Goldrick North 58° 05' West 1360 feet more or less to a point on the Easterly side of County Road #99; thence along Easterly side of County Road #99, the following bearings and distances North 9° 37' East 315.00 feet to a point; thence North 13° 47' East 255.31 feet to a point; thence North 18° 43' East 286.76 feet to a point; thence North 17° 44' East 147.63 feet to the place of beginning. Containing 29.44 acres more or less.

PARCEL II

BEGINNING at a concrete monument on the Southerly side of Kukuk Lane, leading from Route #32 to the Ulster Landing Road, said point being the North Easterly Corner of lands of Frank Kellenberger, and running thence along the Easterly line of lands of said Frank Kellenberger South 28° 45' West 773.44 feet to a point; thence along the Easterly line of lands of Salerno, Pescia and Gabrielli South 30° 42' WEST 74.68 feet to a point; thence South 50° 48' West 696.30 feet to a point; thence along the Southerly line of lands of Salerno, Pescia and Gabrielli North 50° 31' West 283.14 feet to a point; thence North 67° 31' West 149.82 feet to the Easterly line of lands of formerly Harold Osterhoudt; thence along the Easterly line of lands of said Osterhoudt South 42° 59' West 871.80 feet to a point; thence along the Northerly line of lands of Donald Evans South 45° 11' East 502.46 feet to a point; thence along the Easterly line of lands of said Evans South 28° 52' West 550.00 feet to a point; thence along other lands of Philip Goldrick & Sons South 61° 52' East 1259.46 feet to a point on the Westerly side of County Road #99, leading from East Kingston to Ulster Landing; thence along the Westerly side of said road the following bearings and distances: North 21° 49' East 452.65 feet to a point; thence North 9° 37' East 413.84 feet to a point; thence North 13° 47' East 258.07 feet to a point; thence North 18° 43' East 285.05 feet to a point; thence North 17° 44' East 149.66 feet to a point; thence North 12° 03' East 157.03 feet to a point; thence North 10° 21' East 1350.36 feet to an iron pipe; thence North 16° 41' West 40.68 feet to the place of beginning.

CONTAINING: 57.059 Acres.

PARCEL III

BEGINNING at a point on the Westerly side of County Road No. 99, leading from East Kingston to Ulster Landing, and known as the Ulster Landing Road said point also being on the Northerly line of lands of the State of New York acquired for the construction of the Kingston-Rhinecliff Bridge, and running thence along the Westerly side of said County Road North 21° 25' East 217.85 feet to a point; thence North 14° 58' East 178.90 feet to a point; thence along the Southerly line of lands of the County of Ulster, formerly Rose Brick Company North 45° 17' West 710.00 feet to a point; thence along the Westerly line of said parcel North 15° 28' East 482.46 feet to a point; thence along the Northerly line of said parcel South 45° 17' East 710.29 feet to a point on the Westerly side of the aforementioned County Road No. 99, thence along the Westerly side of said road North 16° 21' East 135.87 feet to a point; thence North 21° 29' East 274.27 feet to a point; thence along the Southerly line of lands of Masterplanned, Incorporated, formerly the Goldrick Estate, North 61° 52' West 1259.46 feet to a point; thence along the Easterly line of lands of Masterplanned, Incorporated, formerly Donald Evans, South 28° 52' West 904.16 feet to a point; thence along the Northerly line of lands of Masterplanned, Incorporated, formerly Donald Evans and lands of the County of Ulster, South 45° 42' East 1305.71 feet to a point; thence along lands of the State of New York acquired for the construction of the Kingston-Rhinecliff Bridge, North 23° 30' East 75.00 feet to a point; thence still along the same South 45° 42' East 264.70 feet to the place of beginning.

CONTAINING: 27.841 Acres.

The above three parcels of land are a part of the premises described in a deed from Philip Goldrick and his wife to Philip Goldrick, Thomas F. Goldrick and Merton L. Goldrick, dated September 20, 1922 and recorded in the Ulster County Clerk's Office in Liber 492 of Deeds at page 49.

ALSO BEING the same premises described in a deed made by Merton L. Goldrick, individually and as surviving partner of the firm of Philip Goldrick and Sons to Masterplanned Incorporated dated October 18, 1956 and recorded in the Ulster County Clerk's Office on May 14th, 1957.

DATED AT KINGSTON, N. Y., this 27th day of MAY, 1958.
NORMAN KELLAR
Referee
ARTHUR B. EWIG, Esq.
Plaintiff's Attorney
Office and Post Office Address
286 Clinton Avenue
Kingston, N. Y.

Asks Fifth Freedom

ITHACA, N. Y. (AP)—Leston P. Faneuf, president of the Bell Aircraft Corp., Buffalo, today called for establishment of a fifth freedom—free enterprise.

He spoke at Ithaca College's 63rd annual commencement.

Faneuf noted that freedoms of religion, speech and press were assured in the Bill of Rights and said that a fourth freedom—academic freedom—had been "raised to its high stature because thoughtful men recognized that without it the other three freedoms could be ignored, could atrophy, could die."

LEGAL NOTICE

NOTICE TO BIDDERS
PUBLIC CONTRACT

NOTICE IS HEREBY GIVEN, that Sealed Proposals are sought and requested for new Auditorium Seating in the Kingston High School, Kingston, New York, in accordance with Drawings and Specifications of Albert Edward Milliken, Architect, which may be obtained at the office of the Architect, 239 Wall Street, Kingston, New York.

Sealed Proposals, for said work will be received by the Board of Education, in the Kingston High School, until 4:00 P. M., Thursday, June 12, 1958 and will be then publicly opened and read aloud. Any Proposal received after specified date and time will not be considered by the Board of Education.

The Board of Education reserves the right to waive any informalities in or to reject any and all Proposals or to accept any Proposal which it deems in the best interest of the School.

Signed
EARL F. SOPER
Clerk, Board of Education
Kingston, New York

THE PEOPLE OF THE STATE OF NEW YORK, BY THE GRACE OF GOD FREE AND INDEPENDENT, TO:—

Jerome Smith and Kenneth Smith, sons of the said decedent, Mathew Smith, if living, and if dead, their executors, administrators, distributees, legatees and devisees of the said Jerome Smith and Kenneth Smith, or either of them, and all persons who by purchase or inheritance or otherwise have or claim to have an interest in the above entitled matter derived through the said Jerome Smith and Kenneth Smith, or either of them, or their executors, administrators, distributees, legatees, devisees or through any of them, which executors, administrators, distributees, legatees and devisees and other persons, if any there be, and their names and post office addresses are unknown to petitioner, and also to persons who are or make any claim whatsoever as executors or administrators of any person who may be deceased, and who, if living, would have any interest in the above entitled matter derived through, in or of to the above named, or, their distributees, devisees and legatees and which persons, if any there be and their names and post office addresses are unknown to Petitioner.

YOU AND EACH OF YOU ARE HEREBY CITED TO SHOW CAUSE at a Surrogate's Court to be held in and for the County of Ulster at the Surrogate's Office in the City of Kingston, N. Y., on the 16th day of June, 1958, at 9:30 o'clock in the forenoon of that day, why a certain instrument in writing, dated 31st of January, 1956, relating to both real and personal estate, presented to said Surrogate's Court, should not be proved, admitted to probate and recorded as the last Will and Testament of Mathew Smith, late of the City of Kingston, Ulster County, deceased, upon the petition of A. A. Champanier of the Town of Hazardville, Conn., the Executor named therein.

IN TESTIMONY WHEREOF, We have caused the seal of said Surrogate's Court to be hereunto affixed, WITNESS, HON. CHARLES H. GAFFNEY, Surrogate of our said County of Ulster, at Kingston, N. Y., this 6th day of May, 1958.
[L. S.]
MATTHEW A. WEISHAUPT, JR.
Clerk of the Surrogate's Court.

SUMMONS WITH NOTICE
STATE OF NEW YORK SUPREME COURT, COUNTY OF ULSTER—SAVINGS AND LOAN ASSOCIATION OF KINGSTON, Plaintiff, against JOHN RIBEIRO and THERESE RIBEIRO, Defendants.

TO THE ABOVE NAMED DEFENDANTS:

YOU ARE HEREBY SUMMONED to answer the complaint in this action, and to serve a copy of your answer, or, if the complaint is not served with this summons, to serve a notice of appearance on the Plaintiff's Attorney within twenty days after the service of this summons, exclusive of the day of service; and in case of your failure to appear or answer, judgment will be taken against you by default for the relief demanded in the complaint.

Dated, March 24, 1958.
N. JANSEN FOWLER
Attorney for Plaintiff
Office and P. O. Address
293 Wall Street
Kingston, New York

TO:—JOHN RIBEIRO:

The foregoing summons is served upon you, by publication, pursuant to an order of Hon. Harry E. Schirick, Justice of the Supreme Court of the State of New York, dated the 12th day of May, 1958, and filed with the complaint in the office of the Clerk of the County of Ulster, at Kingston, Ulster County, New York, the original complaint herein having been duly filed in said office on the 25th day of March, 1958.

The object of the above entitled action is to foreclose two mortgages as follows: one to secure the sum of $7,200. and interest recorded in the Office of the Clerk of the County of Ulster on the 27th day of October, 1949 in Liber 570 of Mortgages at page 411, and the other given to secure the sum of $1,295.45 and interest recorded in the Office of the Clerk of the County of Ulster on the 16th day of March, 1955 in Liber 720 of Mortgages at page 134, covering premises fully described in said mortgages and briefly described as being on the west side of the State Road leading from Stone Ridge to Kingston in the Town of Hurley, Ulster County, New York, and as more fully described in a deed from Benson Krom and Robert B. Canavan to John Ribeiro and Therese Ribeiro, his wife, by deed dated October 7, 1953, and recorded in the Ulster County Clerk's Office on the same day in Deed Book 871 at page 395.

Dated, Kingston, New York, May 13, 1958.
N. JANSEN FOWLER
Attorney for Plaintiff
Office and P. O. Address
293 Wall Street
Kingston, New York

Heads State AEC

ALBANY, N. Y. (AP)—The new chairman of the State Atomic Energy Advisory Committee is Frederick E. Crever of the Knolls Atomic Power Laboratory, Schenectady.

The committee was appointed in 1956 by Gov. Harriman to advise the state on the use of nuclear materials in industry and research.

Harriman announced Crever's election by the committee Thursday. Crever succeeds Lauchlin M. Currie of New York, vice president of the Union Carbide Nuclear Co.

Crever has been general manager of the Knolls Laboratory, which the General Electric Co. operates for the Atomic Energy Commission, since 1955.

Dr. Robert E. Marshak, chairman of the physics department of the University of Rochester, was elected vice chairman of the committee. Dr. James B. Kelley, consultant to the State Commerce Department for technical and industrial research, was re-elected secretary.

LEGAL NOTICE

NOTICE OF PUBLIC HEARING

The Town of Ulster Planning Board will hold a Public Hearing Monday, June 9th at 7:45 P. M. at the Grange Hall, Lake Katrine, N. Y., relative to a subdivision located north of the International Business Machines Factory and near the Neighborhood Road, known as "LOHMAIER LANE & ROSA COURT." All persons interested in the above matter will be duly heard at this time.
HUBERT BRINK
Chairman

NOTICE TO BIDDERS
PUBLIC CONTRACT

NOTICE IS HEREBY GIVEN, that Sealed Proposals are sought and requested for Stage Curtains and Rigging and Window Draperies in the Kingston High School, Kingston, New York, in accordance with Drawings and Specifications of Albert Edward Milliken, Architect, which may be obtained at the office of the Architect, 239 Wall Street, Kingston, New York.

Sealed Proposals, for said work will be received by the Board of Education, in the Kingston High School, until 4:00 P. M., Thursday, June 12, 1958 and will be then publicly opened and read aloud. Any Proposal received after specified date and time will not be considered by the Board of Education.

The Board of Education reserves the right to waive any informalities in or to reject any and all Proposals or to accept any Proposal which it deems in the best interest of the School.

Signed
EARL F. SOPER
Clerk, Board of Education
Kingston, New York

BEER, WINE, CIDER AND LIQUOR LICENSES

NOTICE IS HEREBY GIVEN that License Beer, Wine, Cider and Liquor No. 38SL525 has been issued to the undersigned to sell beer, wine, cider and liquor at retail in a hotel under the Alcoholic Beverage Control Law at Page One Chateau R#1, Box 232, Stone Ridge, Ulster County, N. Y. for on premises consumption.
JOHN HAROLD and
MARY KRUH, Props.
d/b/a Page One Chateau
R#1, Box 232
Stone Ridge, N. Y.

NOTICE IS HEREBY GIVEN that License Beer and Cider No. 38SB37 has been issued to the undersigned to sell beer and cider at retail in an eating place under the Alcoholic Beverage Control Law at Shady Lawn Cottage, Spillway Road, West Hurley, Ulster County, N. Y. for on premises consumption.
HILDA FIRMBACH, Prop.
d/b/a Shady Lawn Cottage
Spillway Road
West Hurley, N. Y.

BUSINESS PROPERTY
FOR SALE
722-724-726 BROADWAY
Sold As a Unit or Parcels
CALL FE 1-0544

STOP BY—LOOK AT
SMEAD ROYAL
ANTIQUE
FURNITURE
237 E. Strand

BOB
STEELE'S
AUCTION
TONIGHT
7 P. M.

You know that garden you planted? Well, you shoulda put your money in a savings account at Home-Seekers Savings!"

The Weather

SATURDAY, MAY 31, 1958

Sun rises at 4:23 a. m.; sun sets at 7:24 p. m., EST.

Weather: Mostly fair.

The Temperature

The lowest temperature recorded on The Freeman thermometer during the night was 44 degrees. The highest figure recorded up to noon today was 74 degrees.

Weather Forecast

Southeastern New York—Partly cloudy, mild and more humid through Sunday. Chance for scattered showers or thundershowers toward evening today and more likely tonight and Sunday. High today and Sunday mostly in the 70s. Lowest tonight in the 50s. Light variable winds becoming southerly 10-20 today and tonight and southeasterly 10-25 Sunday. Outlook for Monday, partly cloudy with little change in temperature. Agricultural advice: Fair to good drying today, fair to poor tonight and Sunday due to showers and moderate to high humidity.

THREATENING

The Weather Elsewhere

By THE ASSOCIATED PRESS

	High	Low
Albany, clear	73	49
Albuquerque, clear	90	56
Atlanta, cloudy	87	69
Bismarck, cloudy	88	61
Boston, cloudy	78	56
Buffalo, cloudy	69	58
Chicago, cloudy	86	66
Cleveland, cloudy	82	62
Denver, cloudy	86	57
Des Moines, cloudy	77	65
Detroit, rain	84	64
Fort Worth, cloudy	95	73
Helena, cloudy	56	51
Indianapolis cloudy	79	61
Kansas City, cloudy	86	75
Los Angeles, cloudy	81	65
Louisville, cloudy	85	60
Memphis, clear	86	68
Miami, clear	82	75
Milwaukee, cloudy	84	63
Mpls.-St. Paul, cloudy	76	61
New Orleans, clear	90	73
New York, cloudy	78	69
Oklahoma City, cloudy	89	54
Omaha, cloudy	80	69
Philadelphia, cloudy	80	60
Phoenix, clear	104	74
Pittsburgh, cloudy	79	55
Portland, Me., clear	74	52
Portland, Ore., rain	72	55
Rapid City, cloudy	84	54
Richmond, cloudy	81	57
St. Louis, cloudy	82	69
Salt Lake City, cloudy	86	58
San Francisco, cloudy	69	60
Seattle, rain	69	53
Tampa, clear	93	72
Washington, cloudy	83	61

Rioting Worsens

COLOMBO, Ceylon (AP)—Communal rioting worsened today in eastern Ceylon, where three persons were killed as police moved against Sinhalese demonstrators harassing the Tamil minority.

Authorities said the disturbances also had taken a violent turn in Ceylon's northern province.

Nearly a score of persons have been killed since the riots erupted last week. Schools were closed and censorship imposed. The Sinhalese rioted over a Tamil passive resistance campaign against government plans to make Sinhalese the only official language. About one-quarter of Ceylon's eight million people speak Tamil and most of the rest speak Sinhalese.

PHILCO Super Deluxe TV
FOR THE 58'ERS
Specially designed for this area.
ARACE APPLIANCES
562 B'way. Phone FE 1-0569

"THE BEST FOR LESS"
AT
—SMITTY'S—
BODY WORKS
PHONE FE 1-7667
Complete Refinishing
All Cars and Trucks
Collision and Customizing
RT. 9W PORT EWEN

SHALE
FILL and TOP SOIL
EXCELLENT QUALITY
DELIVERED ANYWHERE
NAT HAINES
PHONE OV 7-5461

Come In ● See Other Designs

BROWNING
GRIPBELT V-DRIVES
Let us help you with your "V" Drive Problems
Hundreds of practical drive combinations available from our stock.
P. J. GALLAGHER
17 SPRING ST.
Kingston Ph. FE 8-3817
WE CARRY A COMPLETE STOCK

Feinberg Warns Bill Could End East Rail Service

ALBANY, N. Y. (AP)—A bill now before Congress contains provisions that may result in the end of nearly all railroad passenger service in the East, the chairman of the State Public Service Commission says.

In a letter Thursday to New York State members of Congress and to members of the Senate and House committees on commerce, PSC chairman Benjamin Feinberg called for revision of the bill, the Federal Transportation Act of 1958.

He objected to provisions of the act that would: allow railroads to eliminate service or facilities without approval of state regulatory agencies; and shift from state agencies to the Interstate Commerce Commission regulation of commuter routes within a state.

Enactment of the bill in its present form "may well, in effect, occasion the termination of virtually all passenger service in the east," he said.

Feinberg wrote:

"Local rail services and fares are of vital concern to thousands of New York State citizens. Substitution. . .of federal control. . . would be a distinct disservice to the commuting public and might preclude further local efforts. . . to meet the passenger deficit and other pressing railroad problems."

The railroad industry has been pressing for legislation to ease mounting deficits from passenger service.

Actress, Mate Estranged

VIENNA (AP)—Deborah Kerr, the British movie star, said today she and her husband, Anthony Bartley, are estranged.

They are trying to resolve their difficulties, she added.

Miss Kerr is making a film here with Yul Brynner about the 1956 Hungarian revolt.

Bartley, a World War II RAF hero who is now a film and television producer, lives in London. They have been married twelve years and have two girls, 11 and 9.

Wins Moscow Praise

LONDON (AP) — Capacity audiences attended the last two Moscow concerts of the Philadelphia Orchestra Friday and conductor Eugene Ormandy and his musicians won high praise, Moscow radio said.

JOHN BULEY
Bulldozing Trenching
Trucking
LAND CLEARING
● TOP SOIL
● GRAVEL
● SHALE
● FILL DIRT
● SAND
KINGSTON, NEW YORK
FE 1-7684 — FE 1-7684

Annapolis Anchor

Newburgh Gob Is Last in Class, to Get Special Treatment

ANNAPOLIS, Md. (AP)—He may be last but James E. Igoe Jr. will be very much in the running Wednesday when diplomas are handed out to Naval Academy graduates.

Igoe, 23-year-old son of Mrs. James Igoe of Newburgh, N.Y., will get as much attention as the honor man even though he finished at the bottom of the Academy's graduating class of 899 midshipmen.

However, at Annapolis, anchor men—as they are called—are celebrities. Furthermore, more than one anchor man has become an admiral.

For the feat of having finished last while still managing to graduate, Igoe will be hoisted to his classmates' shoulders waving a papier mache anchor just before the white caps are tossed into the air at graduation.

The traditional ceremony annually attracts as many photographers as the presentation of the honor man's diploma.

Alan Chodorow, son of Mr. and Mrs. David Chodorow of Auburn, N. Y., placed third in the graduating class. John M. Poindexter of Odon, Ind., was first.

Knowland Aboard

Accepts Denial B47 'Buzzing' Was Deliberate

SAN FRANCISCO (AP)—United Air Lines has accepted the Air Force's denial that a B47 pilot "deliberately buzzed" a UAL airliner with 62 persons aboard.

Maj. Eugene Mathis said he actually was maneuvering his big jet bomber to avoid a possible collision with the DC7 near Salina, Kan. Thursday. He is based at Schilling AFB near Salina.

In Washington, undersecretary of the Air Force Malcolm A. MacIntyre exclaimed "unfounded . . . an irresponsible statement" of the UAL complaint to the Civil Aeronautics Administration. The complaint was withdrawn last night.

UAL pilot M. K. Wolfe had charged on arrival here that a B47 crossed only 500 to 1,000 feet in front of his airliner. He called it "a deliberate buzz."

Sen. William F. Knowland, California Republican, one of 57 passengers, had asked the Air Force and CAA to investigate.

Goes to Bottom

Miracle Is Seen In Saving of 92 On Rammed Sub

HONOLULU (AP)—A Naval officer said today it was a miracle that any of the eight officers or 84 crewmen escaped from the submarine Stickleback before she sank Thursday after being rammed by the destroyer escort Silverstein.

Capt. Paul C. Stimson, commander of Submarine Squadron Seven, praised the crews of both ships for saving all hands without injury or loss of life.

The last man from below decks, Chief Electrician's Mate Larry Hughes, Norton, Kan., was up to his shoulder in water as he started up the conning tower.

The 10 million-dollar Stickleback sank in water two miles deep 19 miles southwest of here. She was on maneuvers with the destroyer escort.

De Gaulle Sets

between the Communist left and the Poujadist extreme right. Some usually well informed sources said he had set today as the deadline for winning enough support from Parliament to become premier — and then send Parliament on a six-month vacation.

De Gaulle reportedly planned to offer political leaders a deal whereby he would receive full power to run the government for one year and then give up the premiership.

De Gaulle is seeking a free hand to try to settle the 3½-year rebellion by Algerian nationalists seeking freedom from France.

The crisis began with an insurrection by French military leaders and rightist politicians in Algiers. Some leaders said the insurrection was planned six months ago to force a change in the French constitution to provide for a stronger executive—one of De Gaulle's objectives.

Church Women Plan Bake Sale June 6

The Kingston Council of Church Women will hold a bake sale on Friday, June 6, beginning at 9:30 a. m. at the Smith Avenue Bull Market.

Proceeds will be used for a local project.

The public is urged to visit the market where homemade baked cakes and pies and a variety of baked foods, salads, etc., will be offered for sale.

200 Youths in Melee

CHALFONT, Pa. (AP) — Some 200 Negro and white youths mixed it up Friday in a free-for-all fight at Forest Amusement Park in this southeastern Pennsylvania community.

Police said they did not know as yet what set off the battle. About 20 youths were reported hurt, two of them seriously, in the 15-minute knife-flashing melee.

Police reported no arrests.

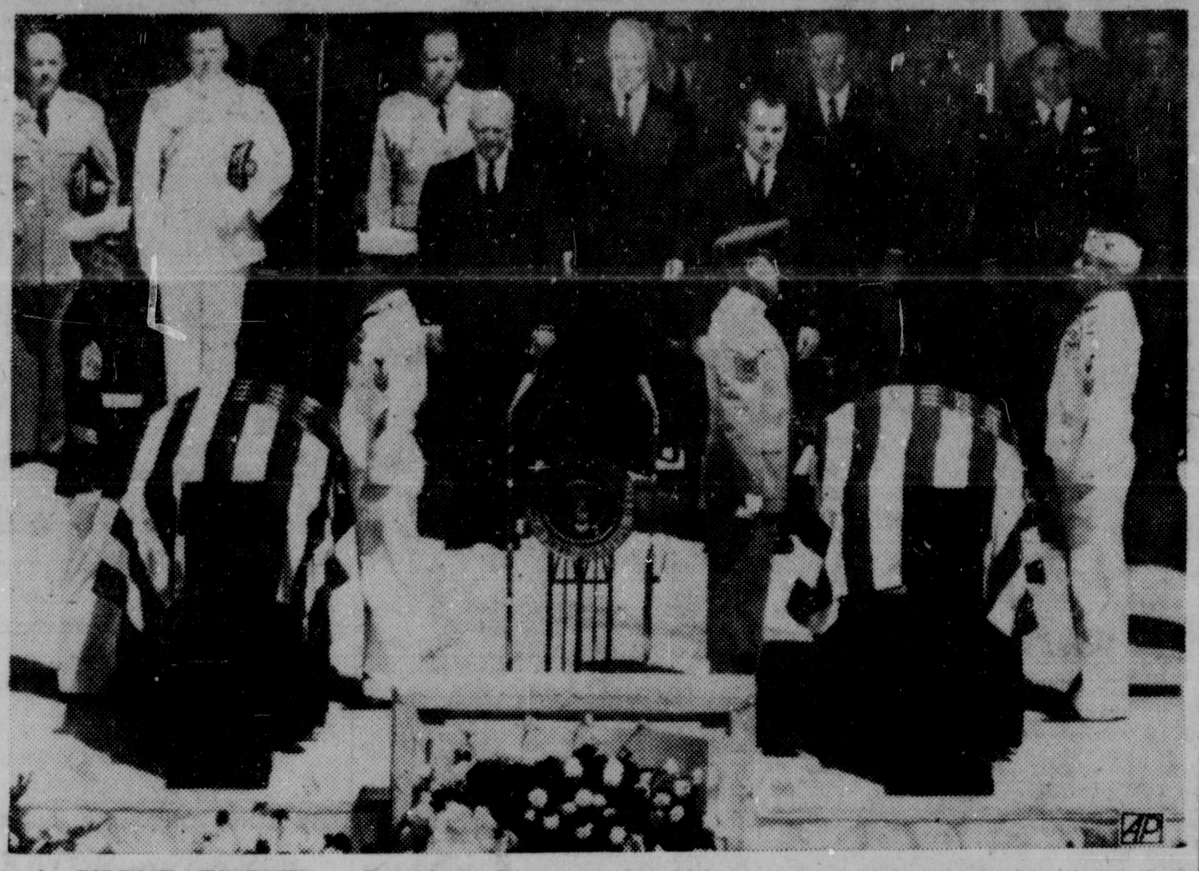

A SILENT TRIBUTE — President Eisenhower, Vice President Nixon and government officials stand in silent tribute to the Unknowns of World War II and Korea. Their caskets rest on stage of the Arlington National Cemetery Amphitheater for a funeral service. Chief Justice Earl Warren stands between and slightly to the rear of Eisenhower and Nixon. (AP Wirephoto)

Unknowns at Rest

Behind them stood perhaps half a hundred spectators.

The superintendent of the national cemetery and his assistant stepped forward. Each unfastened chains restraining the caskets.

In the dying light, the two bronze coffins sank slowly into the crypts.

In silence, the uniformed body bearers stood at hand salute, the two civilian officials each placed his hand over his heart.

Ike Confers Medals

At a low spoken command, the file of bearers turned. Their heels clacked in unison on the stone floor. The few onlookers drifted away down the darkened drives.

A few hours earlier, the daylong ceremonies reached their climax when President Eisenhower conferred Medals of Honor on the dead.

Eisenhower made the awards in a few simple but meaningful words:

"On behalf of a grateful people I now present Medals of Honor to these two Unknowns who gave their lives for the United States of America."

He turned to face the two caskets. First on one, then on the other, he placed pillows bearing the medals with star-flecked ribbons of blue.

Heroes Look On

Seated before the dais, among the almost 4,000 in the amphitheater, were 216 men who themselves had won the coveted medal.

Among the invited guests, too, were the mothers of men who had died in the three wars. Among them were mothers whose sons—like these men — lost their lives and their identities.

17th Annual . . .

sacrifices must be continuously made to keep it a democracy.

Solution by Discussion

"The instructor explains the situation and when assured the girls recognize their problem and accept it as a problem, allows them to solve it by advice, caucus and party meetings.

"In Empire Girls' State each citizen has an opportunity to learn and put to use the knowledge of parliamentary procedure which is one of the foundation stones to a knowledge of good citizenship. The give and take in public debate, the compromise necessary in securing good legislation, a regard for the rights of all, are important factors which must be appreciated by the individual when democracy is compared to autocracy.

"The girls have the opportunity to meet a number of important officials, city, county and state, who are brought before them for talks upon the duties and functions of their specific offices. This friendly contact shows the girl citizens that these men and women are human beings, too, and not people set apart from common citizens, that they are approachable and truly public servants."

Ex-Greene Police Commissioner Is Under Indictment

CATSKILL, N. Y. (AP) — John Whitaker, former police commissioner of this Greene County village, is under indictment on charges of first-degree grand larceny and forgery.

A grand jury accused Whitaker Thursday of misapplying a $9,700 check belonging to a client. Whittaker, 55, is a lawyer.

He is to be arraigned Monday in County Court. He is free in $2,500 bond.

The jury charged that the check was issued by the state for property bought from Miss Fama Vaughan of Tannersville for road construction.

Whitaker has been deputy counsel in the Kingston office of the New York City Water Supply board. He took leave as a village trustee and commissioner after he was arrested last March.

Brush Fire Extinguished

A brush fire back of the Rush Brook Lodge in West Saugerties was extinguished by volunteers of the Centerville Fire Company early Friday night under Chief Cornelius Mower. One truck was dispatched to the scene and the fire doused with Indian pumpers and booster hose. It burned off about 1,000 square feet. Firemen returned to the station about 8 p. m.

Billiard Champ Here Wednesday

Joe Canton of New York City, who claims to be the National Billiard champion, will give an exhibition at the Uptown Billiard Parlor at 7 p. m. Wednesday.

Canton, who has a high run of 217, is the Eastern and Western States champion. At the conclusion of his exhibition and some trick shots, he will conduct an instruction period.

Teamsters Picket Philly Inquirer

PHILADELPHIA (AP) — Members of Teamsters Local 628 established picket lines around the Philadelphia Inquirer Friday night halting distribution of this morning's editions.

The local also represents truck drivers at the Philadelphia Bulletin, the Philadelphia Daily News and the Camden, N.J., Courier-Post. The local's contract with the Inquirer, the Bulletin and Courier-Post expired midnight Thursday. The contract with the News runs until September.

A Teamster local official who declined to be identified said the union was attempting to eliminate from the contract a clause which permits drivers to be penalized for refusing to deliver papers across picket lines.

Bar Association Names Avis on Committee

Attorney Joseph Avis of 233 Wall Street was named as a member of New York State Bar Association Domestic Relations Committee, it was announced today by Association President S. Hazard Gillespie Jr., of New York City.

James N. Gehrig of Mineola was named chairman.

Ike Plans Golf

GETTYSBURG, Pa. (AP) — President Eisenhower, taking it easy this Memorial Day weekend, arranged for an early start on the golf course today.

The President got in nine holes at the Gettysburg Country Club late Friday shortly after arriving at his farm home by helicopter from Washington.

Mrs. Eisenhower arrived by automobile from Washington a few hours ahead of the President. They will motor back to Washington Monday morning.

UAW Seeks

get both the immediate increases. It also said salaried personnel would get the equivalent.

The average hourly wage of auto production workers is about $2.40. GM estimates that its production workers get an average of $2.45 an hour.

Three GM plants at Atlanta, Ga., employing about 4,800 hourly rate workers, operated Friday without a contract. It was the first such operation in a GM plant in 21 years.

GM set the terms for the no-contract work. Generally the terms follow the expired contract, except UAW membership no longer is a condition of employment.

To Demand Cards

The UAW has instructed local unions to establish gate patrols to demand that workers show dues receipts or membership cards. In this way it seeks to preserve an all-union shop. These patrols were not operating at Atlanta Friday.

Walter Reuther, UAW president, asked for a Monday meeting with GM negotiators to lay the groundwork for further talks.

The International Electrical Workers Union contract covering about 18,000 workers at GM also expired Thursday midnight. Negotiators met briefly Friday and recessed until Monday.

Reuther made an unsuccessful last-minute bid for agreement with GM.

Asks Secret Vote

With only five minutes to go under the old contract, he proposed that GM's hourly rated employes be given a chance to vote secretly whether they favored the two-year extension offered by GM or the multi-point demands of the UAW.

Under the proposal, if UAW workers favored the union demands, GM would have been obliged to bargain for 30 days. At the end of that time, unresolved issues would have gone to binding arbitration.

GM Vice President Louis G. Seaton rejected the offer as a revised version of previous union proposals.

Charged With Assault

Oke Smith, 24, of Gardiner, was arrested early Friday night on a charge of assault third degree on complaint of his wife, Gertrude, according to Highland state police. He was arraigned before Justice of the Peace Warren McDowell and remanded to the Ulster County Jail in lieu of $250 bail pending a hearing June 2.

Orange Man Is Reported Suicide

The body of Harry T. Cooper, 58, was found Friday afternoon in the cab of his pickup truck in a secluded wooded section of the Cooper estate, Town of Wallkill, Orange County.

Despondent for the past nine months due to ill health, Mr. Cooper connected a section of garden hose to the exhaust pipe of his truck and passed it around through the window of the cab.

Coroner Harvey Agnew of Newburgh issued a verdict of death due to carbon monoxide poisoning. Mr. Cooper had been dead about 24 hours when his body was discovered at 3:45 p. m. by two relatives who were searching for him — Preston Croft, 38, of Bullville, and Edward Cousin, 42, of Circleville.

Mr. Cooper was last seen about 10:30 p. m. Thursday. He was reported as a missing person by his wife at 12:05 p. m. Friday.

Mr. Cooper was pronounced dead at the scene by Dr. L. Resnikoff of Pine Bush at 5:45 p. m.

The body was turned over to the DeWitt Funeral Home, Pine Bush.

Used for Worship

Thousands of Chinese, who worked in the nearby gold mines, once used the Old Joss House in Weaverville, Calif., as a place of worship.

WHAT MAKES MOTHER SO HAPPY? . . .
It's a Colonial Kitchen of Course
CALL FOR FREE ESTIMATE
EASY TERMS — NO MONEY DOWN — 3 YRS. TO PAY
Colonial Cabinet and Fixture Co.
ALBANY AVE. EXT. FE 8-2615 KINGSTON, N. Y.

INSURANCE SERVICE
T. JAY RIFENBARY
Member Ulster County Insurance Agents Assn.
30 MANOR PLACE
TEL. FE 1-1136

Do It Now!
NOW'S THE TIME and HERE'S HOW
IMPROVE THE VALUE
IMPROVE THE APPEARANCE of your HOME with;
*ROOFING
*SIDING
*BLOWN INSULATION
Up to 60 months to pay—Prices are Right—No Down Payment
FE 1-4444
"Certified Johns-Manville Contractors"
J&A ROOFING SIDING CO.
394 Hasbrouck Ave. Kingston, N. Y.

"Awnings That Are a Shade Better"
PATIOS CANOPIES
BOAT COVERS TRUCK COVERS
FE 1-9655 FE 1-9655
Canvas Work Tailored to Your Individual Needs
EXPERT AWNING COMPANY
Corner E. Union and Ann Sts.
If no answer call FE 1-3206 or FE 1-1042

Who Is The "FALL" Guy?
The host, of course, in the doorway because he can be sued for accidents that occur on his property until he's broke.
It might be wise to sweeten your insurance with a little "liability". Stop in!
Van Valkenburgh-FitzGerald INC.
INSURANCE AGENCY
ESTABLISHED 1921
662 BROADWAY PHONE FE 1-0442
"Member of Ulster County Insurance Agents Assn."

BEACH Construction
Blacktop Driveways and Parking Areas
Blue Shale — Sand and Fill
Gravel
Excavating and Grading
High Falls, N. Y. Phone OV 7-2071

DO IT NOW
Flat or Steep Roofing, Siding, Gutters & Leaders
CALL
SMITH PARISH
Over a Quarter Century of Dependable Roofing
Phone Kingston FE 8-5656

BUY NOW
NEW LIBERAL CREDIT TERMS!
NO DOWN PAYMENT —WITH TRADE!
NO PAYMENTS —TILL AUGUST!
POSTPONE PAYMENTS —IF UNABLE TO WORK!
BASED ON G. E. C. C. TERMS
MILLER ELECTRIC
DISCOUNTS with SERVICE
622 Broadway Phone FE 8-8811